1966

THE Spindle

1966
ASSIGNMENT CARD
Steven Ostis
Nick Kremidas
V. LUZ
Beach Boys
Lowell High School
Mike Huntley
HOME
Mark Conway
"Joe Germann"
Gary McNamara
Phil Maher
Billy Capone
Frannie Hogan
Eiddie McCarthy
Joanne Kirane
Carol Whitton
Jerry Carrigg
Donna Kilterby
Jeanne Kane
Roberta Marble
Ramona Flynn
Mary Rocha
Danny O'Neill
Roberta + Gene
Sharyn + Wayne
Janice Geeas
Kevin Clark
Beetle Bailey
Tom Dowling
Karen Hansen
Butch Gerard
Elaine A. Natsios
Russ Landry
"3" Dennis Tuck Sheehan
PAUL HARTWELL
Dennis Lyons
Stan Cris
George Katis
Bill Boutselis
Larry Goodrich
Robert Anthony Mello
Margo
Pete Kealy
Donna Moore
Paul Pagach
Nancy Lees
Sandy Dunford
Ratsy
Donna Mulvey
Peter Hartyis
Bernice STUDENT & SCHEDULE
PRAWLEY, JOYCE
LHS
Alg. III
Hist
Phys. Ed.
Anne Hice
Ann + the Peck
Ginny + Tony
Christ + Gunnie
Mike Ethier
Dave Leighton
Donna Pagano
Tom Ryan
Cindy Morse
Chuck Vadian
Joan Maguire
Mary Maher
Jack MacMaster
Mount Pleasant
Billy Capone
Bob Mello
Tim
Rover Boys
Jack Mac Master
Tim Bradeline
Bob Dyer
Cindy Morse
Tom Ryan
Herman
Billy Daley
Ciphertishe
Karen O'Neil
Susan Godoin
Jimmie McGarry
Billy Daley
by bob dyer

ZUKE & JOAN
Before
After
Marina Costopoulos
Pat Durkin
Jim Walsh
David Maskalik
RAM DISTRIBUTIVE EDUCATION
Elizabeth McKinley
Bill Perreault
Bill Boutselis
BILL GRADY
RAM MSS
Lowell High School
Report Card
Science
Geom
Math
Hist
R.R.M.
HUNTA
Peter Blocker
Ernie Kraines
Paul Mensia
James Cordeau
Paul Cyr
Joan Foster
Paula Riordan
DEBORAH GAGNON
SHARON CALLERY
DICK SNETSKY
Phil & DONNA
Michael Casey
Kitty Bisaillon
Barbara Conlin
Paula Hartigan
Philip Maher
Bob Mango
PERIODIC TABLE
Mary Jane Riley
DAVE & CHRISTA
Andy Halligan
Gail Connors
Jack Colgan
Philip Jackson
Elaine Seferles
Lee Zaniewski
Bernie Becker
Bob & Margie
Paul
Nice USA
Nice Wease
BOOTS
History
The Revvers
Bob
Mello
Margo
Haddox
Dick
Snetsky
Len Lusien
Sharon
RAM
Rick & Suzy
Ted Keyzes
by bob dyer

Best of luck always to a great kid!
G. McNamara

Good luck
carol from
Bill

To a real hard
worker and a very
fine person with a
pleasing personality.
Be good and get
some some sleep.

Ric

P.S. Don't ever
change always stay
as sweet as you
are now. Your cute too.
Love Ric

To a real great kid
who I hope has
a lot of luck in the
future
Pat
P.S. Lots of luck with Rick

Best of Luck
in Football
with Ric
Maxwell

The Spindle

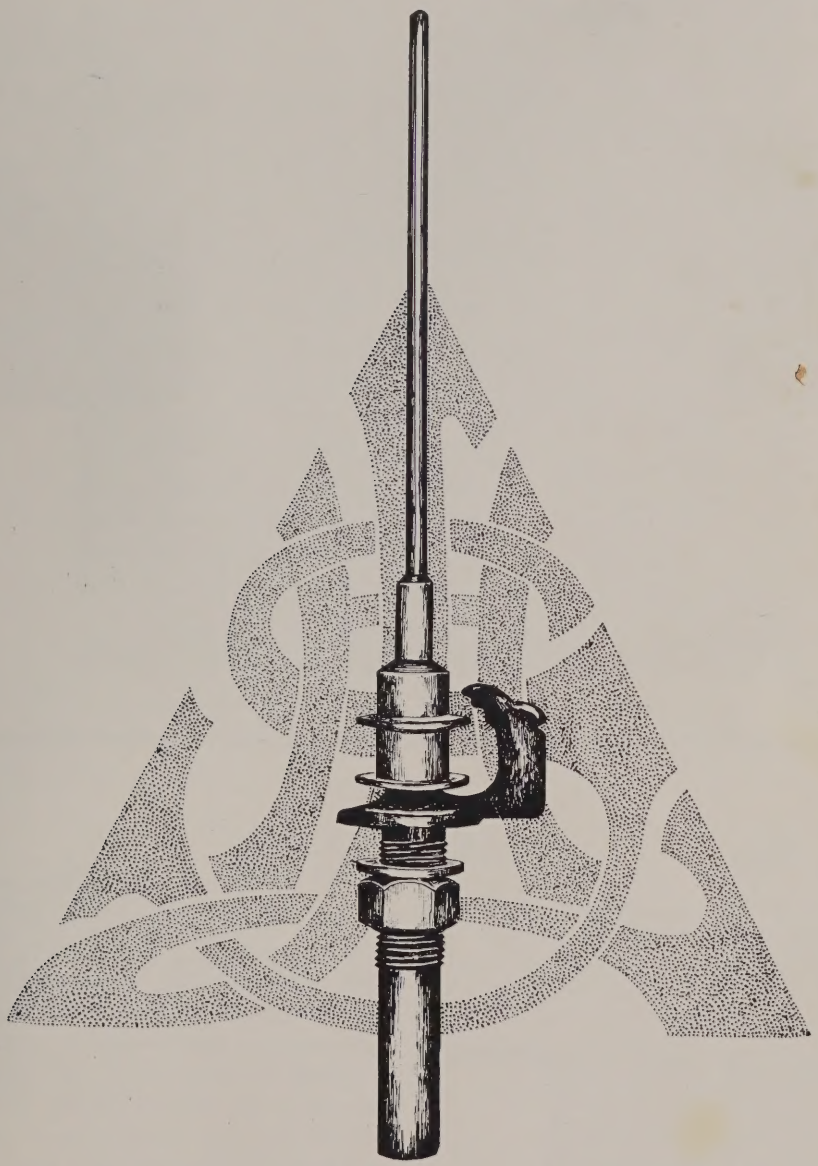

LOWELL HIGH SCHOOL

LOWELL, MASSACHUSETTS

1966

RAYMOND A. SULLIVAN
Headmaster

To the Graduates of 1966

To program your lives successfully you will need to sharpen every power of analysis you possess. During your years here, the entire faculty has exerted its entire effort to develop each of you into an individual properly equipped to strengthen the fabric of your surroundings. We realize that solutions of your individual plans depend on your precise personal components. Providing an atmosphere and environment in which you may explore the avenues open to you, and in which you may prepare to acquire the techniques necessary to attain the goals you seek, has been our constant ambition. We on the faculty hope that all the members of '66 will avoid the chaos of irresponsibility and the nemesis of mediocrity and contribute successfully to the development of the changing world.

Class Officers

Sitting: Sandra Dunsford, Ruth Gauthier. *Standing*: Sandra Angier, Bob Dyer. The Second Vice-President, Dorothy Smallwood, was absent.

Class Ode

Lead us, Oh Lord, as on our way
We strive to right each day;
Help us to meet sorrow and strife
To face life's challenges.
As days pass by we may be called
To serve our country well;
Help us, Oh Lord, to keep us strong,
The cross we bear is long.

Bring in the new, preserve the old;
Like summer's heat and winter's cold
We'll change according to the time.
Help us to choose our course.
Our hopes, ambitions, and our aims
A challenge to us all,
We'll learn to grow with all our goals
Through storms and treacherous shoals.

Words by David C. Talbot
Music by Kathryn Rodger

"The Spindle" Staff

Front: Nancy Jacques, Maryanne Lamond, Lorraine St. Louis, Barbara Curran, Judy Labay, Ruthie Gauthier, Peter Hantzis. *Second row*: Katheleen Casey, Diane O'Connor, Louisa Varnum, Elizabeth Koumoutseos, Paula Costas, Mary Alice Dicker, Joan Apostolos, Elizabeth McKinley, Linda Neal. *Third row*: Linda Walsh, Marilyn Kloza, Katherine LeBlanc, Claudia Farnham, Miriam Stone, Sharon Callery, Dorothy Smallwood, Joan Farrington, Carol Sheehan. *Fourth row*: Virginia Danas, Martha Boermeester, Mary Rocha, Dennis Lyons, Anthony Gagnon, David Baskin, James McGarry, Samuel Poulten, George Robinson, Robert Mello. *Rear*: John Clark, Robert Fagan, Robert Cortez, Frank McGuire, Thomas Silva, Russell Durkin, Peter Tsaffaras, Thomas Hubin, John Leggat, Daniel O'Neill.

Since September of 1965, the staff of the "Spindle" has labored diligently to produce a yearbook worthy of the class of 1966. Much time and effort has gone into the publication. For its success, much praise and thanks goes not only to the staff members for their work but also to the faculty and student body for their cooperation.

All efforts would have been in vain, but for the guidance, patience, and assistance of Miss Anna Ryan. For this we extend our deepest gratitude.

The following pages are intended to give enjoyment, and to bring many happy, humorous recollections that will be treasured for years to come.

Spindle Staff

Editor-in-chief

Peter Hantzis

ASSOCIATE EDITORS

Joan Apostolos
Martha Boormeister
John Clark
Paula Costas
Mary Alice Dicker
Claudia Farnham
Anthony Gagnon
Nancy Jacques
Colleen Keenan
Donna Killerby
Elizabeth Koumoutseas
Mary Ann Lamond
John Leggat
Cynthia Matthews
Elizabeth McKinley
Diane O'Connor
Samuel Poulten
Mary Rocha
Thomas Silva
Dorothy Smallwood
Peter Tsaffaras
Linda Walsh

ADVERTISING EDITORS

Thomas Hubin

Robert Fagan

Frank McGuire

ASSISTANT EDITORS

David Baskin
Sharon Callery
Robert Cortez
Barbara Curran
Russell Durkin
Joan Farrington
Ruth Gauthier
Scott Keenan
Nicholas Kremidas
Judith LaBay
James Leahy
Bruce Levine
James McGarry
Linda Neal
Daniel O'Neil
George Robinson
Carol Sheehan
James Skehan
Marjorie Solomon
Miriam Stone
Louisa Varnum

ART EDITORS

Robert Mello

Robert Dyer

Dennis Lyons

SECRETARIES

Kathleen Casey
Marilyn Kloza
Katherine LeBlanc
Lorraine St. Louis

HONORABLE EDWARD J. EARLY
Mayor of Lowell

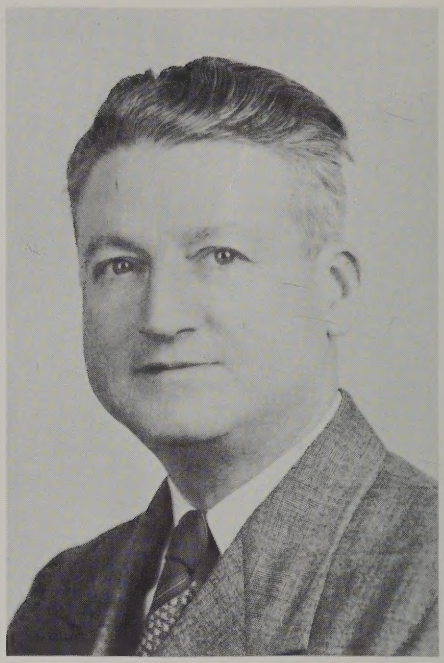

VINCENT M. MCCARTIN
Superintendent of Schools

PATRICK J. MOGAN
Assistant Superintendent

School Committee

Mrs. Helen Droney

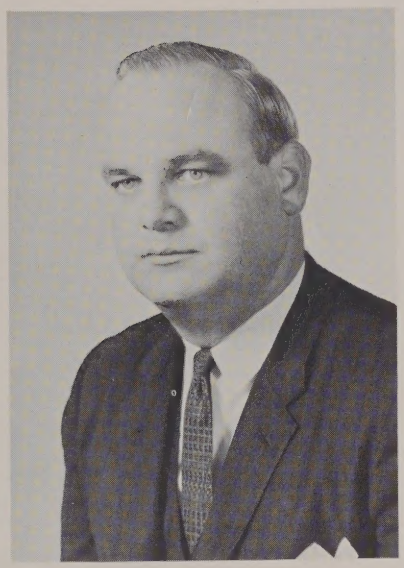

Brendan J. Farrington

Clement G. McDonough

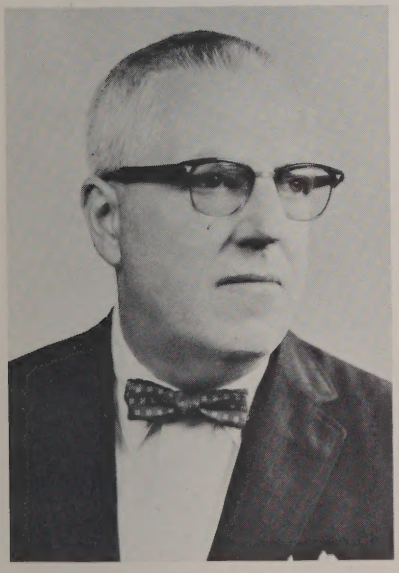

Arthur E. McGlinchey

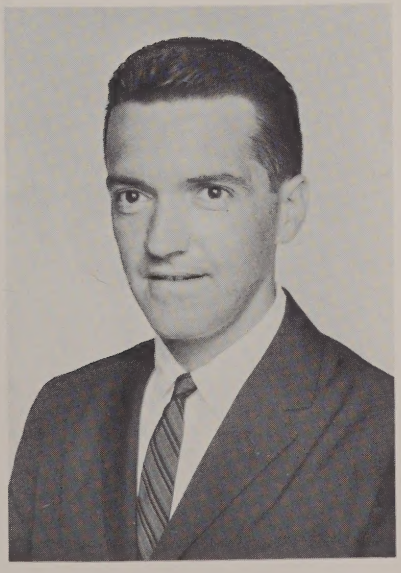

James F. McMahon

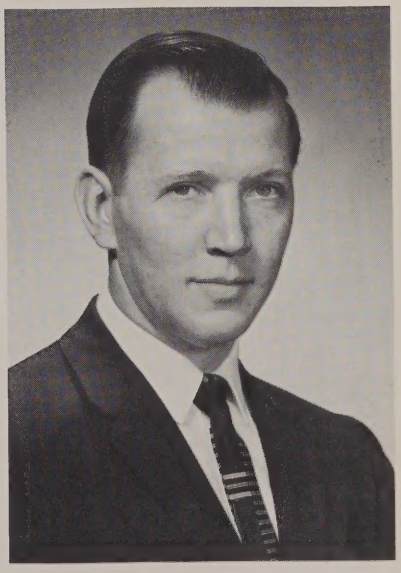

Paul Robinson

Assistants

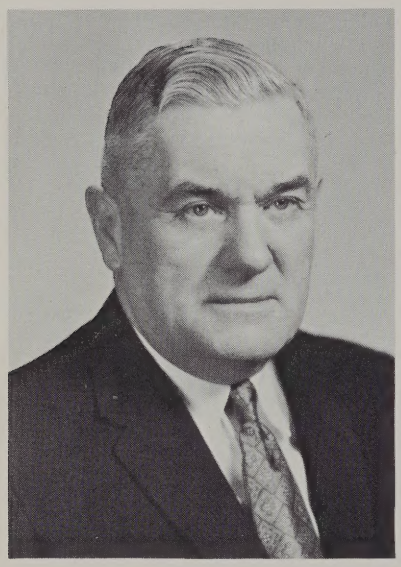

THOMAS F. PYNE
Master

WILLIAM J. BROWN
Sub-Master

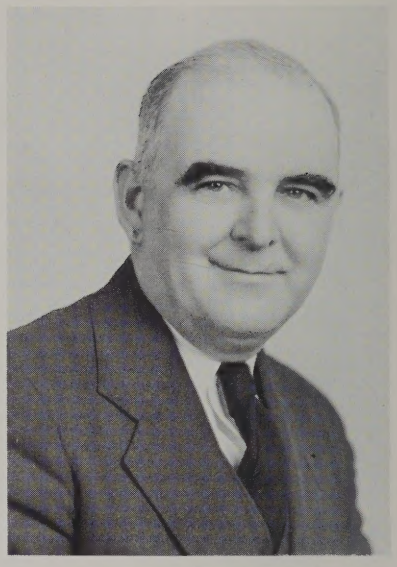

FRANCIS P. MCHUGH
Sub-Master—History

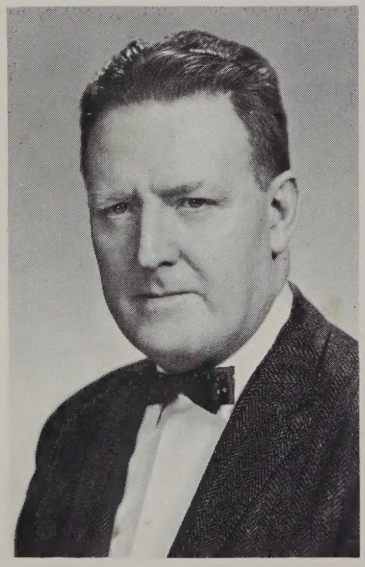

THOMAS F. MURPHY
Sub-Master

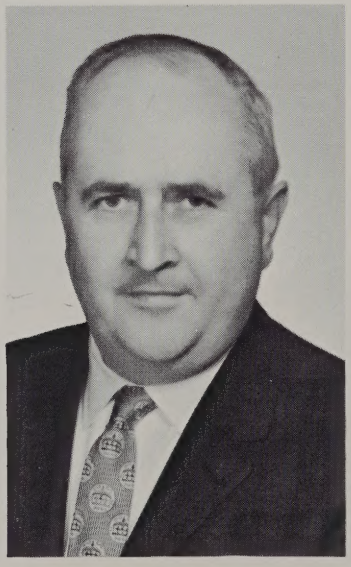

JOSEPH M. REGAN
Sub-Master

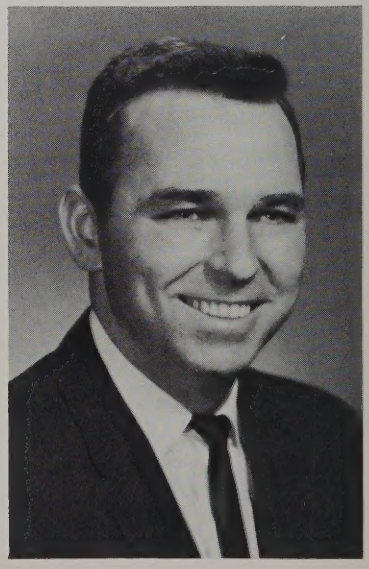

EUGENE WOOD
Sub-Master

Department Heads

E. Doris Carey
French

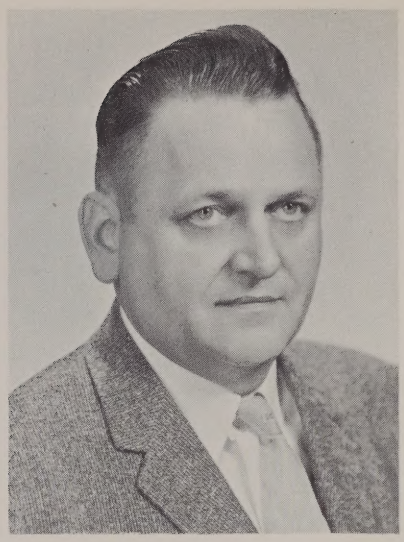

Walter J. Grondalski
Science

Beatrice T. Hoar
Guidance

John P. Leary
Latin

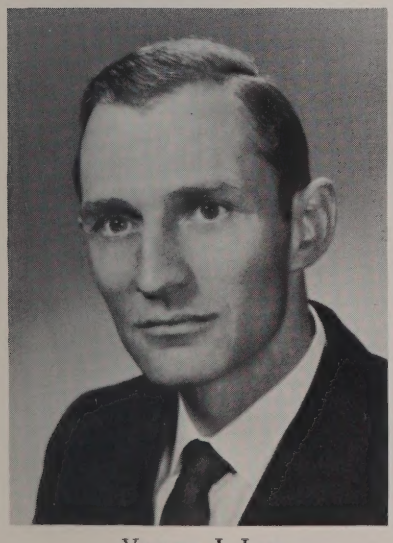

Victor J. Luz
Mathematics

Mary V. Lyons
Personnel

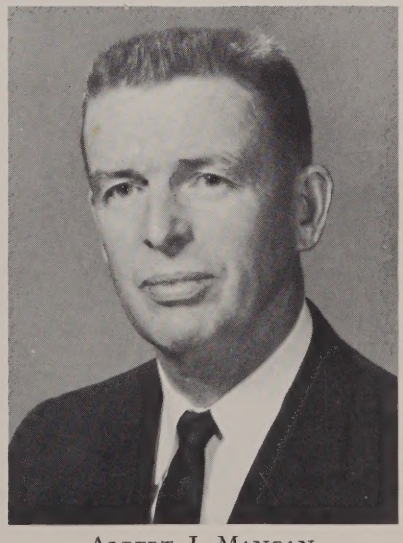

Albert J. Mangan
Physical Education

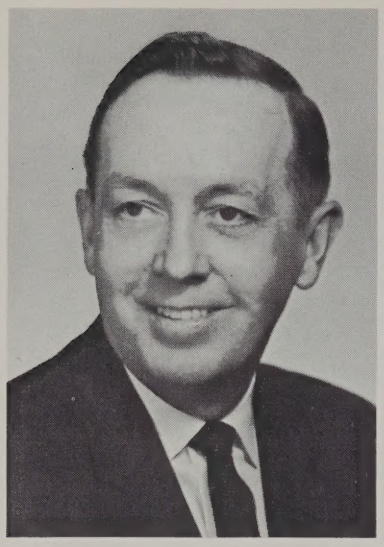

CHRISTOPHER J. MITCHELL
Employment Bureau

HELEN M. MULCAHY
Dean of Girls

MARY V. O'NEIL
Spanish

Department Heads

HELEN R. SHEA
English

ANNA M. RYAN
Publications

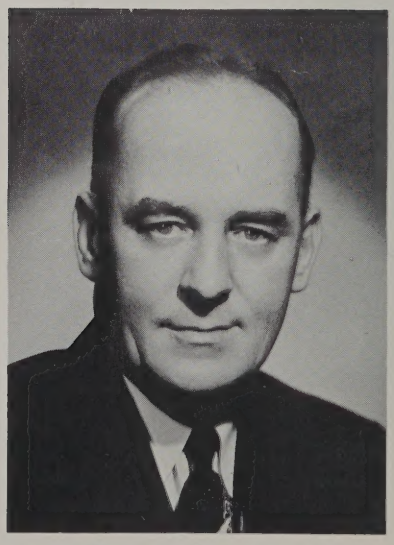

EDWARD J. SULLIVAN
Business Education

Faculty

1965 — 1966

Alberghini, Delmo F.	*Physical Education*
Albertini, Paul F.	*Biology*
Apostolakos, Nicholas	*Bursar*
Bailey, Donald H.	*Latin*
Baldwin, Edith M.	*Typewriting, Geography*
Beaulieu, John J.	*Military Science*
Beauparlant, Doris	*English*
Bixby, Gladys	*Office Practice, Typewriting*
Bossi, George	*Physical Education*
Brown, Mary A.	*Typewriting, English*
Brown, William J.	*Sub Master*
Brunelle, Rodger J.	*French*
Burns, Mrs. Sally C.	*Physical Education*
Callahan, Mrs. Mary I.	*Geography, General Business*
Carey, E. Doris	*French*
Carragher, Mrs. Agnes	*English*
Casey, John F.	*Merch., Economic Geography*
Casey, Mary H.	*Public Speaking, Dramatics*
Cepaitis, John F.	*Business*
Collins, Mary	*History*
Connolly, Michael	*English*
Conroy, Mary Owens	*Foods and Clothing*
Cronin, Barry	*English*
Crowley, Mrs. Judith	*English*
Crowley, Michael L.	*Mathematics*
Crowley, Paul T.	*Spanish*
Cull, Arthur D.	*Gen. Bus., Consumer Ed., Science*
Demetroulakos, Louis J.	*Biology*
Desmarais, Berthe-Marie	*French*
Dillon, Patricia	*History*
Donahoe, Eleanor M.	*History, Human Relations*
Donohue, Mrs. Claudette	*French*
Dwyer, Dennis J.	*English*
Fanning, Mary	*History*
Finn, James E.	*Debate, English*
Finnerty, Frank K.	*History, Human Relations*
Fitzgerald, Mary A.	*Merch., Consumer Ed*
Flynn, Edward J. Jr.	*History*
Flynn, Thomas	*Mathematics*
Forsley, Robert S.	*Guidance*
Frazier, Helen L.	*History, English*
Gagnon, Mrs. Ruth W.	*Typewriting, Stenography*
Gallagher, Anne M.	*English, Typewriting*

GALLAGHER, FRED	*Chemistry*
GARSIDE, CARL	*Biology*
GARVEY, HAROLD J.	*Business*
GENTLE, FRANK H., JR.	*Mathematics*
GEORGOULIS, CHRISTOS	*Biology*
GRADY, THOMAS J.	*Driver Education*
GRAICHEN, HOWARD	*Mathematics*
GRONDALSKI, WALTER J., DR.	*Head of Science Department*
HAYES, TERESA M.	*Biology*
HETHERMAN, MARGARET A.	*English, Latin*
HOAR, BEATRICE	*Director of Guidance*
JOHNSTON, MRS. BEATRICE	*Physical Education*
KAVOURES, ELIAS	*Business*
KEALEY, ROBERT	*English*
KENNEDY, M. GLADYS	*Accounting*
KILROY, RITA A.	*History*
KINNEY, GEORGINA B.	*Algebra, Geometry*
KIRWIN, MARIE	*History*
LACERTE, ROGER	*French*
LANG, JOHN	*Physics* Best wishes Carol — J. E. Lang
LANNON, HELEN E.	*Guidance*
LEARY, JOHN P.	*Head of Latin Department*
LEBLANC, GERALD E.	*English*
LETSOU, ATHENA	*Chemistry*
LOGIUDICE, FRANK	*Algebra, Geometry*
LUZ, ARTHUR	*Manual Training*
LUZ, VICTOR J.	*Algebra, Geometry*
LYONS, MARY V.	*Steno., Secret. Train., Personnel*
MAGUIRE, CATHERINE L.	*English*
MANGAN, ALBERT J.	*Director of Physical Education*
MANN, PAUL	*Business*
MCCARTHY, ELIZABETH G.	*Steno., Guidance Director*
MCCARTHY, ETHEL R.	*Librarian*
MCHUGH, FRANCIS P.	*Head of History Department*
MCLAUGHLIN, MRS. CAROLE	*English*
MCLAUGHLIN, PAUL V.	*Hygiene, Civics*
MELLEN, CHARLES	*Mathematics*
MERRILL, WILLIAM	*History*
MITCHELL, CHRISTOPHER J.	*History, Placement Service*
MULCAHY, HELEN K.	*Dean of Girls, Typewriting*
MURPHY, THOMAS F.	*Sub Master, Latin*
MURRAY, CLARE M.	*Steno., Bus. Math., Typewriting*
MURRAY, JAMES F.	*Military Science*
NIKITOPOULOS, PETER	*Algebra*
NOTINI, WILLIAM	*Band*
O'BRIEN, JOHN	*Business*

O'Connor, Roger — *English, Algebra*
O'Neil, Mary V. — *Spanish*
O'Neill, Arthur — *Mathematics, Guidance Counselor*
Pard, Arthur J. — *Algebra, Geometry*
Parthenais, Mrs. Edith — *Spanish*
Patsourakos, George — *French*
Petros, Harry — *Data Processing*
Petros, Joseph F. — *Physics, Algebra*
Polak, Joseph — *Physics*
Pyne, Thomas F. — *Master*
Quigley, Claire A. — *Co-operative Retailing*
Quinn, Katherine F. — *English*
Regan, Joseph M. — *Sub Master, Trigonometry*
Riddick, Raymond — *Driver Training*
Riley, Mary I. — *General Science*
Royal, Marguerite R. — *Steno., Typewriting, Off. Machines*
Ryan, Anna M. — *English*
Savas, Florence — *Head of Music*
Scanlan, Mrs. Grace S. — *Latin*
Shea, Helen R. — *Head of English*
Shea, Walter C. — *Science, Civics*
Sokolowski, Michael — *English*
Stoklosa, Stanley J. — *Accounting*
Stroumbos, Mrs. Mary — *Guidance*
Sullivan, Brendan — *English*
Sullivan, Daniel — *Business*
Sullivan, Mrs. Doris — *Typewriting, Stenography*
Sullivan, Edward — *Head of Bus. Ed. Dept.*
Sullivan, Mary E. — *History*
Sullivan, Rita M. — *English*
Sweeney, William — *Science*
Thomas, Gertrude — *Guidance*
Trull, Loring Wyman — *History, Latin*
Wasik, Virginia — *English*
White, Margaret — *Latin, Spanish*
Wood, Eugene M. — *Chemistry, Floormaster*
Wood, George — *Business*
Brady, Mrs. Mary E. — *Senior Clerk*
Eyres, Mrs. Mary E. — *Head Clerk*
McHugh, Nancy — *Clerk*
Reynolds, Madelyn G. — *Nurse*

Substitutes:

Belida, Alexander
Borst, James
Borst, Stephen
Gordon, Jack
Stearns, Richard D.
Sweeney, Thomas E.
Sullivan, Cornelius P.

DONNA ABODEELY
94 West View Rd. Entered from Daley. Activities: Special Chorus, European Culture Club, Science Club, Dramatics. Hobbies: Guitar, folk music, swimming, tennis, dancing, Church Youth Group, choir, Rainbow. Future: College.

CAROL AHEARN
"Eric"
97 Powell St. Entered from Daley. Activities: Science Club, Special Chorus. Hobbies: Dancing, sewing, sports, surfing. Future: Teaching.

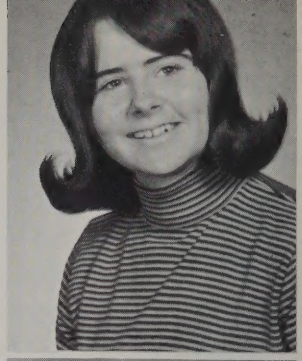

To Carol
a great kid
Stay as nice
as you are - Always
Carol and Eric Best of Luck
nice kid. Best of luck in
the future. A & H
Penny

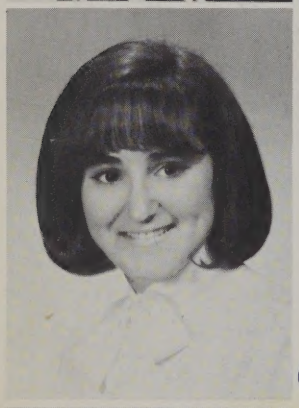

ALEXANDRA ABRAHAM
"Sandy"
195 Smith St. Entered from Daley. Activities: Business Club, Library Staff, Ski Club. Hobbies: Sewing, horseback riding, reading. Future: Commercial College.

JOHANNAH K. AHEARN
"Joanne"
640 Broadway. Entered from Bartlett. Activities: St. Patrick's C.Y.O., Staff of Lunchroom. Hobbies: Tennis, dancing, skiing. Future: Teacher.

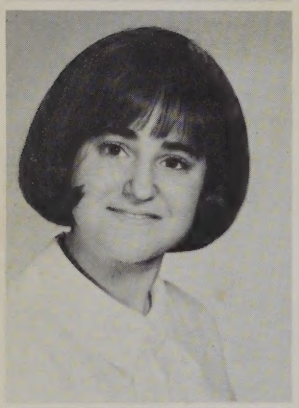

PENELOPE D. ABRAHAM
"Penny"
195 Smith St. Entered from Daley. Activities: Business Club, Library Staff. Hobbies: Classical ballet and jazz dancing, Merrimack Valley Ballet Workshop, sewing, horseback riding. Future: Dancing.

JOHN AHEARN
26 Morse St. Entered from Daley. Hobby: Mechanical problems. Future: U.S. Air Force.

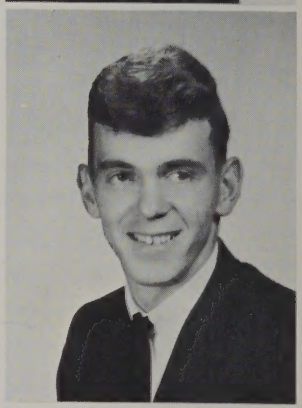

To Carol
A great kid remember
Moody School. Good luck
in the future
Louise

LOUISE M. ACHIN
"Louie"
726 Andover St. Entered from Moody. Activities: European Culture Club, Science Club. Hobbies: Art, dancing, skiing, skating, tennis, swimming, bowling. Future: College.

ANGELA JANIS AINSWORTH
"Angie"
49 Roper St. Entered from Riverside. Activities: Math Club, F.T.A., Student Council, Tri-Delta. Hobbies: Order of Rainbow Girls, basketball, sewing, music, dancing. Future: Teacher.

CARYL ADAMOWITCH
Groton St., Dunstable. Entered from Nashua. Activities: National Honor Society, Science Club, Booster Club, Grange, Choir. Hobbies: Sketching, reading, swimming. Future: Elementary teaching—Lowell State.

BARBARA ALBERT
15 Mission Place. Entered from Sacred Heart. Activities: Personnel, Mr. Sullivan's Secretary. Hobbies: Swimming, bowling, tennis. Future: Business College.

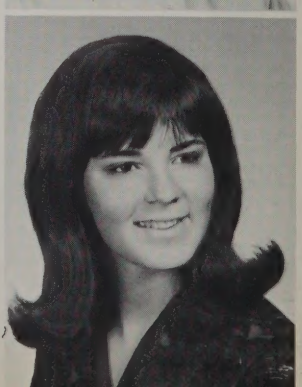

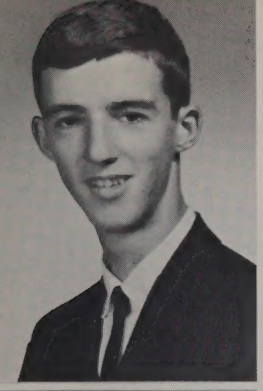

JOHN ALBRECHT
"Jack"
10 Ayer Ave. Entered from Sacred Heart. Hobbies: Electronics, reading, writing. Future: Engineering.

CHARLENE ANDREWS
"Charlie"
6 Wood St. Entered from Daley. Activity: Distributive Education Clubs of America. Hobbies: Writing, music, photography. Future: Author.

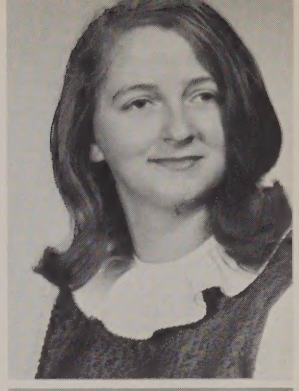

ELAINE ALEMESIS
"Ellie"
240 Adams St. Entered from Bartlett. Activities: F.T.A., Science Club, G.O.Y.A., Sunday School Teacher at Transfiguration Church. Hobbies: Sewing, reading, bowling, dancing. Future: Lowell Academy of Hairdressing.

DOROTHEA ANGANES
"Dottie"
288 Textile Ave. Entered from Pawtucket. Activities: Mr. Sullivan's Secretary, Business Club, G.O.Y.A. Hobbies: Reading, dancing, swimming, skating. Future: Secretary.

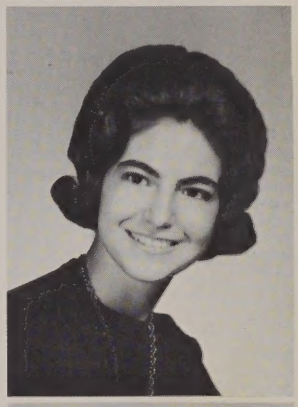

SUSAN ALLEN
"Sue"
51 Leverett St. Entered from Daley. Activities: Business Club, Sunday School Teacher at St. John's Episcopal Church. Hobbies: Skiing, dancing, swimming, basketball. Future: Private Secretary.

SANDRA N. ANGIER
"Sandy"
194 Avon St. Entered from Pawtucket. Activities: Personnel, National Honor Society, Vice-President of the Business Club, "Victory Queen", IBM Room, Dramatics. Hobbies: Skating, dancing, bowling. Future: Secretary.

PATRICIA ALLGROVE
"Pat"
Kendall Road, Tyngsboro. Entered from Winslow. Activities: F.T.A., Secretary of Freshman, Sophomore, Junior Class, Business Club, National Honor Society. Hobbies: Dancing, reading, French, knitting, sewing. Future: Teaching French.

SUSAN M. ANGOVE
"Sue"
23 Bellevue St. Entered from Daley. Activity: Cafeteria. Hobbies: Skating, bowling, swimming, tennis. Future: Secretary.

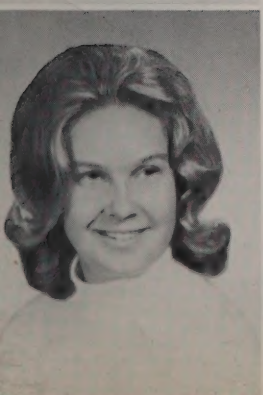

CHERYL ALLISON
"Cher"
Coburn Road, Tyngsboro. Entered from Butler. Hobbies: Dancing, bowling, swimming, basketball, horseback riding, baseball, skating, football. Future: Nurse.

CHRISTA ANTHONY
"Chris"
24 Corson St. Entered from St. Margaret's. Activity: St. Margaret's C.Y.O. Hobbies: Dancing, swimming, tennis, reading, golf. Future: Modeling School.

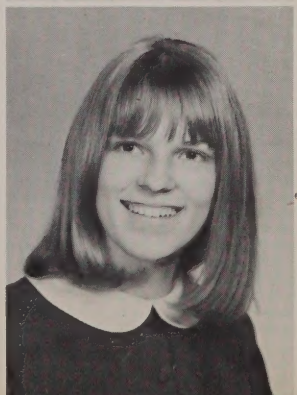

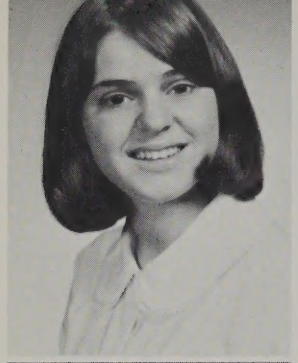

JOAN APOSTOLOS
"Joannie"
229 N. Llewellyn St. Entered from Varnum. Activities: "Spindle", "Review", European Culture Club, Science Club, F.T.A., G.O.Y.A. Hobbies: Piano, swimming, boating, writing, knitting. Future: Journalism.

WILLIAM ARSENAULT
"Willy"
24 Swift St. Entered from Butler. Activity: Business Club. Hobbies: Tennis, baseball, football, swimming, bowling, softball. Future: Lab Technician.

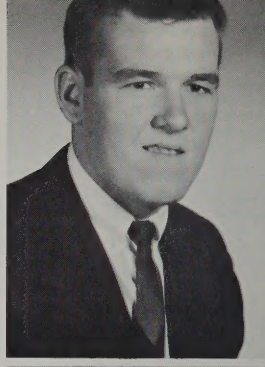

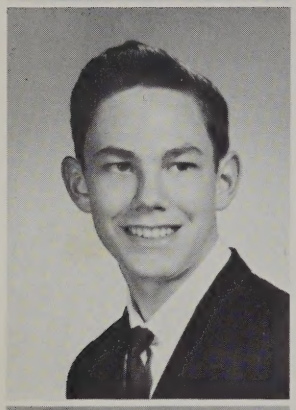

ROGER ARTHUR APRIL
289 West Sixth St. Entered from St. Louis. Activities: Y.M.C.A., swimming, football, hiking. Hobby: Coin collecting. Future: Electronics.

DEBORAH J. AWEN
"Debbie"
70 Willow St. Entered from Immaculate Conception. Activities: C.Y.O., Guidance Office. Hobbies: Dancing, swimming, guitar, bowling, tennis, baby sitting. Future: Secretary.

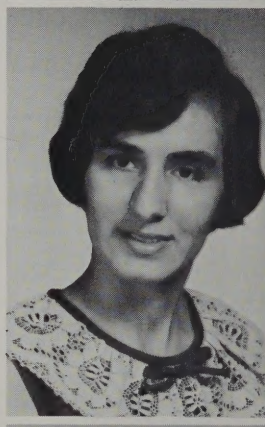

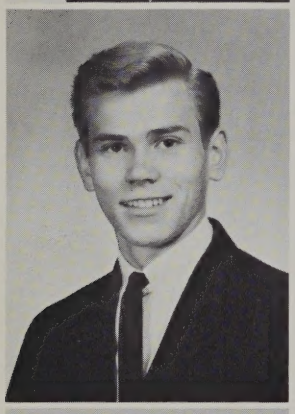

ROBERT ARDREY
"Bob"
247 Beacon St. Entered from New Bedford High School. Activities: Special Chorus, A Capella Choir. Hobbies: Swimming, bowling, basketball, ice skating, water skiing, camping, hiking, chess, trumpet, church activities. Future: College.

DAVID BAILEY
"Dave"
561 Rogers St. Entered from Moody. Activities: Science Club, Math Club, C.Y.O., Y.M.C.A. Hobbies: Skiing, swimming, basketball, tennis, football. Future: College.

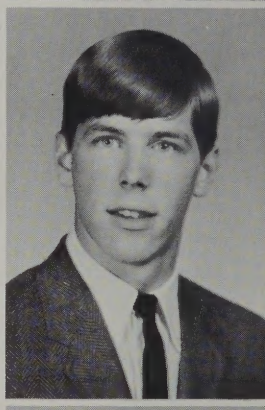

LINDA JOYCE ARILLO
"Arouga"
51 Bellevue St. Entered from St. Louis Academy. Activities: C.Y.O., Woman's Relief Corp. Hobbies: Dancing, guitar. Future: Air Line Stewardess.

MARY E. BALAS
37 Mort Ave. Entered from Varnum. Activities: Girl Officers, Student Council, Science Club, President of F.T.A., C.Y.O., European Culture Club. Hobbies: Skiing, swimming. Future: Teacher.

IRMA GAIL ARSENAULT
322 Lawrence St. Entered from Moody. Hobbies: Dancing, ice skating, roller skating. Future: Nurses' Aid.

MARGARET BANAKOS
"Margie"
176 Adams St. Entered from Bartlett. Activities: Honor Society, F.T.A., European Culture Club. Hobbies: Sewing, dancing, ice skating, swimming, tennis. Future: Teacher.

LORRAINE BARIL
"Lorry"
37 Smith St. Entered from Varnum. Hobbies: Knitting, sewing, skating, bowling, reading. Future: Secretary.

GEORGE BARTLETT
Dunstable Rd., Tyngsboro. Entered from Winslow. Activity: Football. Hobbies: Football, baseball, hockey, hunting, fishing, ice skating. Future: Carpenter.

RICKA M. BARMAK
140 Van Greenby Rd. Entered from Daley. Activities: European Culture Club, Business Club, Science Club, Senior Judean, Bon Marche, I.B.M. Hobbies: Skating, skiing, reading, swimming, tennis, golf, singing. Future: Chandlers.

DAVID BASKIN
"Dave"
80 Tyler Park. Entered from Daley. Activities: "Spindle", H.R. Representative, Greenhalge Debating Society. Hobbies: Reading, tennis, basketball. Future: Lawyer.

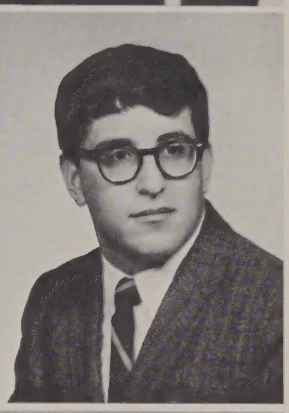

BETSEY BARNES
1960 Middlesex St. Entered from Daley. Activities: European Culture Club, Rainbow, President of Jr. Volunteers Lowell General Hospital. Hobbies: Horseback riding, reading, skating. Future: Nursing.

JAMES A. BASSETT
"Jim"
777 Westford St. Entered from Daley. Activities: President of Greenhalge Debating Society, Debating Team, National Honor Society. Hobbies: Reading, travel. Future: College.

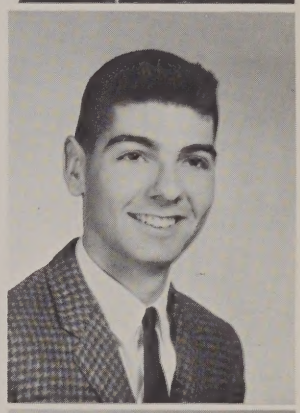

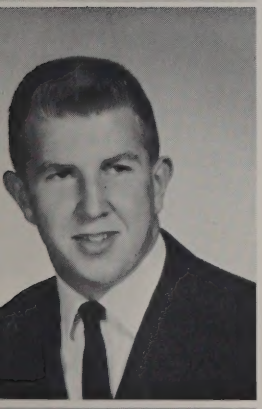

DANA BARNES
"Barney"
Pleasant St. Dunstable. Entered from Nashua Jr. High. Activity: Football. Hobbies: Fishing, hockey, football. Future: College.

JEAN ELLEN BAUER
"Jean"
Lover's Lane, Tyngsboro. Entered from Winslow. Activity: Business Club. Hobbies: Swimming, water skiing, horseback riding, skating. Future: Nursing.

TIMOTHY BARRY
"Tim"
61 Gates St. Entered from Ragsdale High School. Activity: C.Y.O. Hobbies: Golf, swimming, football, basketball, hockey. Future: Lowell Tech.

JOAN MARIE BAUER
"Joan"
Lover's Lane, Tyngsboro. Entered from Winslow. Activities: Mr. Edward Sullivan's Secretary, Business Club, Pep Squad. Hobbies: Swimming, skating, dancing, horseback riding. Future: Secretary.

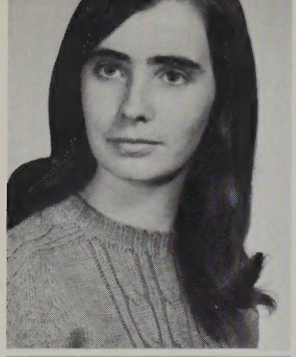

CHERYL BEAN
"Sherry"
1919 Middlesex St. Entered from St. Peter's. Activities: F.T.A., Science Club, Business Club, European Culture, C.Y.O. Hobbies: Dancing, skating, swimming. Future: Teacher.

JOHN BERGERON
"Berge"
4 Frye St. Entered from Daley. Activity: Band. Hobbies: Beach, swimming, football, basketball, cars. Future: College.

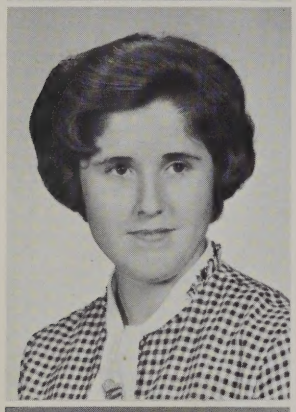

JOAN HELEN BEAUCHEMIN
"Bells"
52 Havilah St. Entered from Immaculate. Activities: Band, Orchestra, Ladies Auxiliary of St. Francis, Nashua Band. Hobbies: Sewing, cooking, playing saxophone, organ. Future: Music.

LEO BERGERON
"Berg"
Lakeview Ave., Tyngsboro. Entered from Winslow. Hobbies: Bowling, waterskiing, hunting dancing, cars. Future: College.

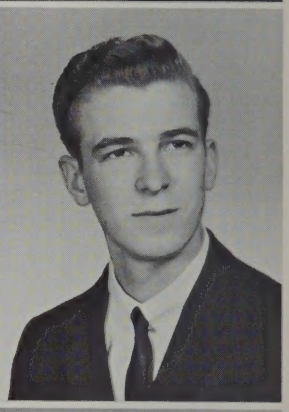

BARBARA BECHARD
"Beech"
20½ Barclay St. Entered from Daley. Hobbies: Swimming, dancing, horseback riding, roller-skating. Future: Nursing.

SUSAN BERNSTEIN
"Sue"
53 Georgia Ave. Entered from Daley. Hobbies: Swimming, skating, horseback riding. Future: School.

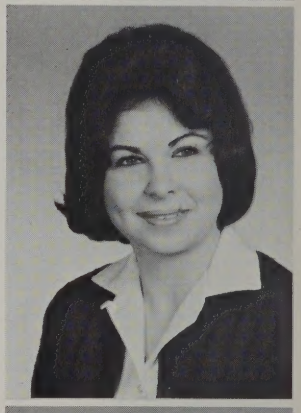

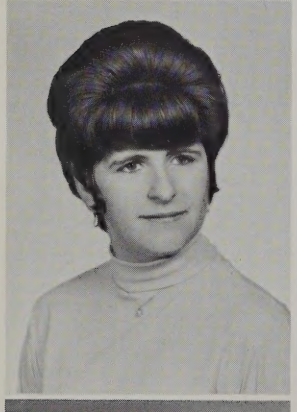

YVONNE BEDARD
"Sam"
128 Grand St. Entered from Butler. Hobbies: Swimming, dancing, skating, bowling. Future: Nursing.

DOROTHEA BERTSIMAS
"Dot"
7 East Pine St. Entered from St. Joseph's. Activity: Business Club. Hobbies: Reading, dancing, writing letters, sewing. Future: Secretary.

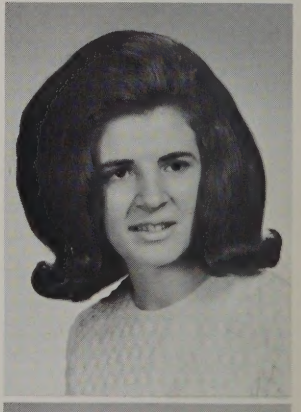

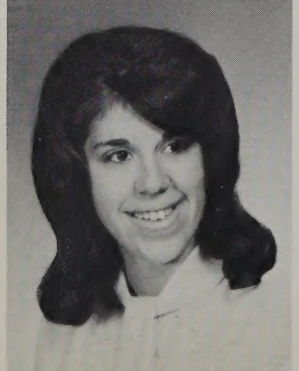

LINDA MARIE BEDORE
"Lyn"
6 Richmond St. Entered from Butler. Activities: Business Club, Floormaster's Secretary, St. Peter's C.Y.O., Pep Squad. Hobbies: Swimming, skating, tennis, dancing, bowling. Future: Secretary.

LINDA ANN BERUBE
"Colonel"
31 Washington St. Entered from Butler. Activity: Business Club. Hobbies: Swimming, bowling, dancing, skiing. Future: Payroll Clerk.

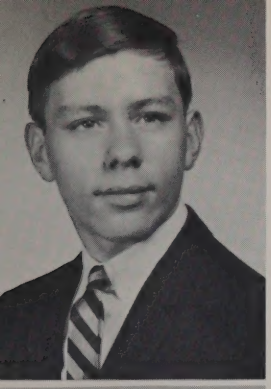

RICHARD G. BERUBE
"Rick"
312 Suffolk St. Entered from Bartlett. Hobbies: Reading, bowling, golf. Future: Minister.

FREDALYN BISHOFF
"Fredie"
12 Gibson Rd. Entered from Daley. Activities: Science Club, F.T.A., National Honor Society, President of Young Judeans. Hobbies: Skiing, swimming, tennis, basketball, dancing, reading. Future: College.

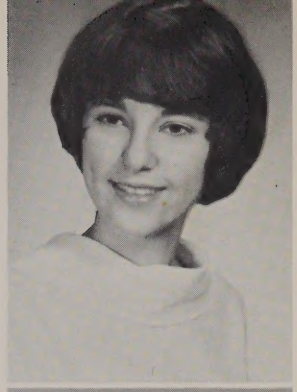

JUDITH M. BETTENCOURT
"Judy"
191 Dracut St. Entered from Chelmsford High. Activities: C.Y.O., Business Club. Hobbies: Bowling, skating, sewing, tennis, golf, dancing. Future: Secretary.

HENRY PETER BLOCKER
"Pete"
35 Pleasant St. Entered from Bartlett. Activities: Vice-President of F.T.A., Greenhalge Debating Society, Science Club. Hobby: Model railroads. Future: English teacher or U.S. Air Force.

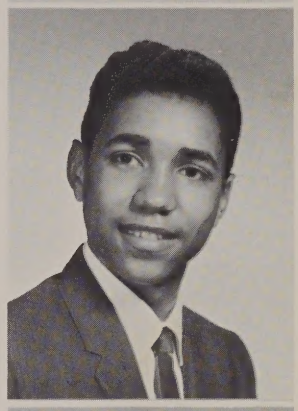

DENNIS L. BIBEAULT
Tyngsboro. Entered from Winslow. Hobbies: Swimming, baseball. Future: Accountant.

JO ANN BOBOLA
"Josie"
19 Campos Ave. Entered from St. Patrick's. Activities: Nurse's Aide, C.Y.O. Hobbies: Dancing, driving, skating. Future: Air Line Stewardess.

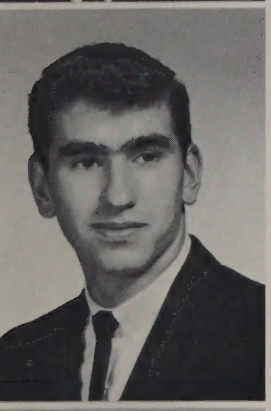

ROBERT F. BIGELOW
"Bob"
73 Asbury St. Entered from Butler. Activities: Capt. '64-'65 Basketball Team, Baseball, Football. Hobbies: Basketball, billiards, ping-pong, chess. Future: College.

MARTHA E. BOERMEESTER
334 Boylston St. Entered from Sacred Heart. Activities: Business Club, "Spindle". Hobbies: Swimming, skating, bowling. Future: Business College.

VERONICA A. BISAILLON
"Kitty"
56 Starbird St. Entered from Keith Hall. Activities: Science Club, European Culture Club, Pep Squad, Nurse's Aide, C.Y.O. Future: College.

LINDA J. BOILEAU
"Lin"
97 Saratoga St. Entered from Sacred Heart. Activities: Girl Officers, C.Y.O., European Culture Club, Business Club. Hobbies: Sewing, dancing, swimming, tennis. Future: College.

GEORGE LOUIS BOGRAKOS
38 Donald Terrace. Entered from Bartlett. Hobbies: Playing drums, driving. Future: Berkley School of Music.

HELEN J. BONCZAR
12 Chester St. Entered from Daley. Activity: D.E.C.A. Hobbies: Swimming, bowling, reading, dancing, tennis. Future: Assistant Buyer.

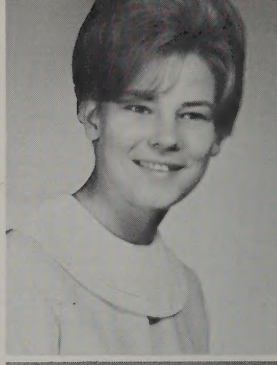

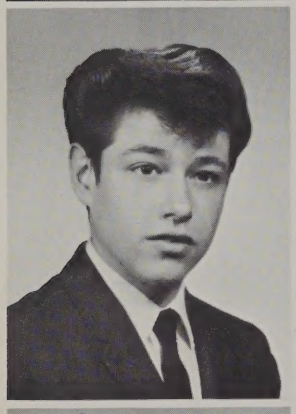

ROBERT J. BOISSONNEAULT
"Bob"
Louis Ave., Tyngsboro. Entered from Dracut Jr. High. Hobbies: Swimming, skating, baseball, horseback riding. Future: College.

GEORGE BOORAS
"Gab"
232 Adams St. Entered from Bartlett. Activities: Cadet Officer, National Honor Society, Science Club. Hobbies: Tennis, golf, bowling, football, baseball, basketball. Future: Lowell Tech.

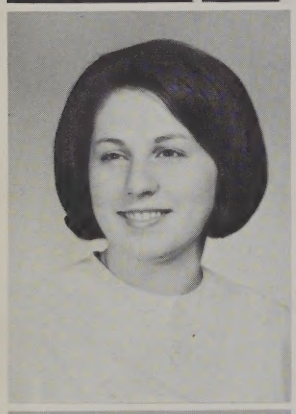

Carol, What can I say to you but THANKS for passing Physics for me. a.k.a. Janet

JANET R. BOISVERT
"Jan"
85 Canton St. Entered from Pawtucket. Activities: Business Club, Pep Squad, Booster Club, Switchboard Operator. Hobbies: Swimming, sewing, skating, dancing, bowling, reading, talking. Future: Medical Secretary.

DORIS BOULEY
"Bleachey"
69 West Fourth St. Entered from St. Michael's. Activity: Business Club. Hobbies: Bowling, skiing, rollerskating, swimming. Future: Business College.

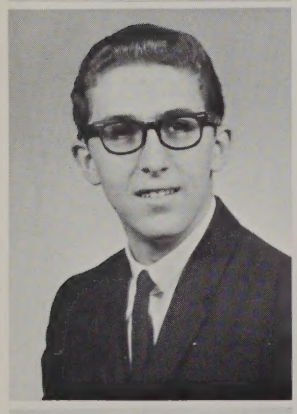

MICHAEL BOLAND
"Mickey"
62 Avenue A. Entered from Lawrence High. Activities: Business Club, C.Y.O. Hobbies: Swimming, tennis, baseball, photography, football. Future: Certified Public Accountant.

ROBERT J. BOURGEOIS
"Bob"
922 Lakeview Ave. Entered from St. Louis. Hobbies: Water skiing, horseback riding, drag-racing, boating, swimming, bowling. Future: U.S. Navy.

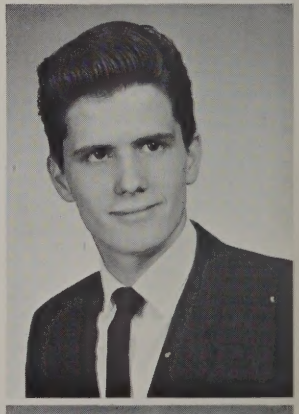

Carol always remember the woody. We were great pals. Best of luck Tina

CHRISTINA BOLTON
"Tina"
40 Lillian St. Entered from Moody. Activities: Girl Officers, European Culture Club, Science Club, M.Y.F., Rainbow. Hobbies: Skiing, swimming, tennis, sewing. Future: Teacher.

WILLIAM BOUTIN
"Bill"
145 Gorham St. Entered from St. Patrick's. Activities: C.Y.O., U.S. Naval Reserves. Hobbies: Playing guitar, collecting records, collecting racing cars. Future: U.S. Navy.

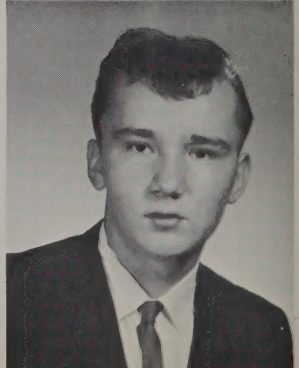

date _____ time _____

teacher signature _____

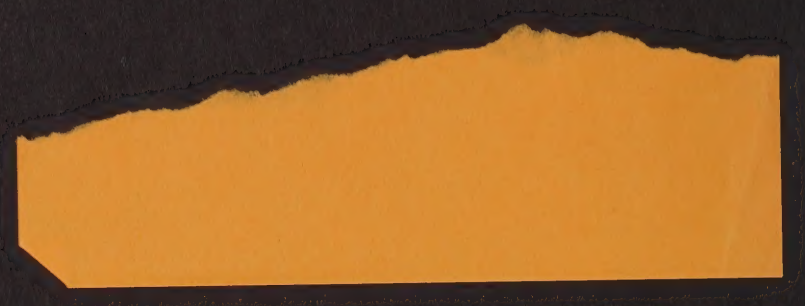

WILLIAM BOUTSELIS
"Boots"
17 Morningside Drive. Entered from Moody. Activities: Cadet Officer, Science Club, Elevator Operator, Business Club. Hobbies: Bowling, basketball, swimming, billiards, golf. Future: St. Anselm's College.

JOSEPH F. BRANCO
"Uncle"
82 Anderson St. Entered from Butler. Activities: F.T.A., Baseball and Basketball Teams. Hobbies: Sports, reading. Future: Lowell State College.

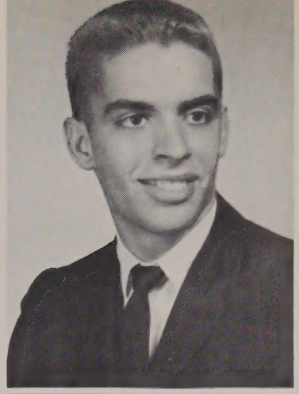

JEANNE Y. BOWLES
"Jeannie"
44 Robbins St. Entered from St. Margaret's. Activities: Girl Officers, Mr. E. Sullivan's Secretary, Booster Club, Business Club, European Culture Club, C.Y.O. Hobbies: Dancing, skiing, horseback riding, sewing, swimming. Future: College.

KENNETH J. BRANCO
"Ken"
19 Berwick St. Entered from Moody. Activities: Cadet Officer, Band, Dance Band, Science Club, National Honor Society. Hobbies: Music, tennis. Future: Electrical Engineering.

SANDRA LEE BOWLES
"Sandy"
64 Grove St. Entered from Daley. Activities: Rainbow, M.Y.F., Library Staff. Hobbies: Sewing, dancing, painting. Future: Commercial College.

RUSSELL BRAND
"Russ"
80 Sayles St. Entered from Daley. Activities: Football, Basketball. Hobbies: Hunting, fishing, skiing, pool, coins. Future: Dental Technician.

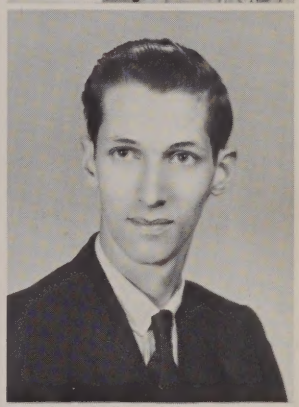

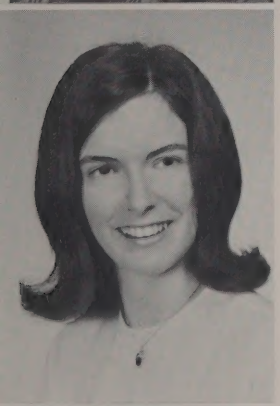

BARBARA ELLEN BOYD
"Barb"
1243 Middlesex St. Entered from Daley. Activity: C.Y.O. Hobbies: Sewing, dancing, swimming. Future: Civil Service.

JAMES BRODEUR
"Jim"
12 Hazeltine St. Entered from Daley. Activity: C.Y.O. Hobbies: Football, swimming, billiards, water polo, cars. Future: Business College.

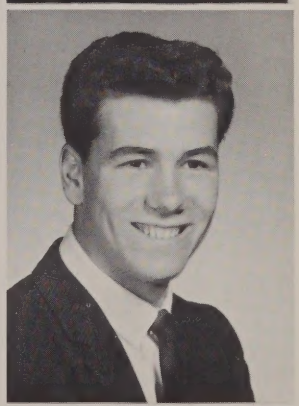

F. LEANNE BOYLE
"Lee"
122 Fairfield St. Entered from St. Margaret's. Activities: Business Club, Personnel, C.Y.O., Lawrence Ski Club. Hobbies: Skiing, oil painting, reading. Future: College.

JOSEPH D. BRODEUR
"Joe"
44 Merrill St. Entered from Moody. Activity: C.Y.O. Hobbies: Cars, swimming, bowling, auto racing. Future: Work at G.M.C.

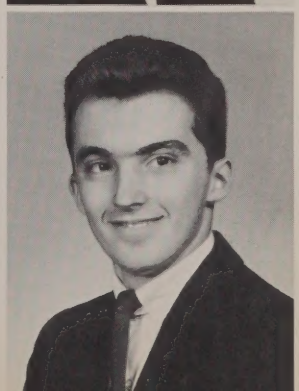

DOROTHY K. BROSTEK
"Dotty"
16 Burns St. Entered from St. Peter's. Activity: C.Y.O. Hobbies: Bowling, reading, skating, tennis. Future: Business College.

SHIRLEY ANN BUCKJUNE
"Bucky"
795 Bridge St. Entered from Varnum. Activities: H.R. Representative, Student Council, P.A.V. Rangers. Hobbies: Dancing, reading, skating. Future: Medical Secretary.

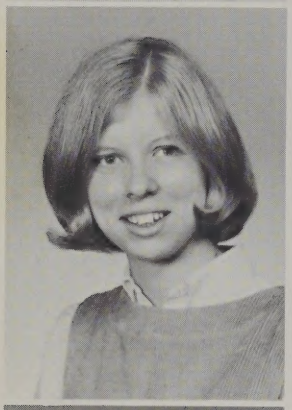

DEBORAH BROWN
"Deb"
53 Burnside St. Entered from Daley. Activities: Science Club, European Culture Club, National Honor Society. Hobbies: Sewing, reading, painting, poetry, folk music. Future: College.

STANLEY J. BUCKJUNE
"Buck"
445 High St. Entered from Immaculate. Activities: Science Club, Business Club, C.Y.O. Hobbies: Skiing, fishing, billiards, hunting, racing. Future: College.

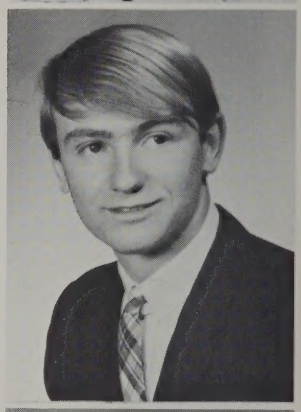

RANDOLPH W. BRUMAGIM
"Randy"
22 Astor St. Entered from Moody. Activities: Cadet Officer, Elevator Operator. Hobbies: Music, football, basketball, swimming, bowling. Future: Teacher's College.

CYNTHIA BUE
"Cindy"
229 Perry St. Entered from St. Stanislaus. Activities: Switchboard Operator, Business Club, European Culture Club. Hobbies: Tennis, horseback riding, skiing, skating. Future: Business College.

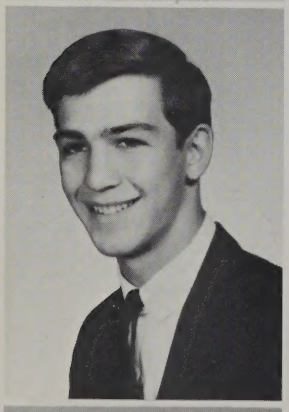

JOHN BRUN
"Johnny"
81 Felton St. Entered from Riverside. Activity: C.Y.O. Hobbies: Billiards, baseball, basketball, hockey, ping pong, football, swimming, skiing. Future: Northern Essex.

EDNA BUREAU
"Eddie"
11 England St. Entered from Riverside. Hobbies: Bowling, swimming, skating. Future: Clerk Typist.

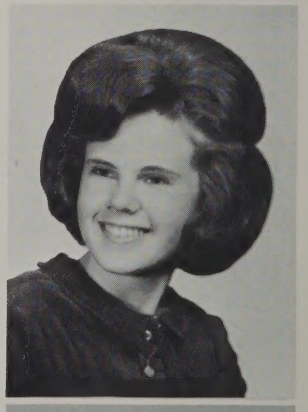

RUTHANN BUCHANAN
"Ruthie"
45 St. James St. Entered from Sacred Heart. Activities: D.E.C.A., C.Y.O., Heart Fund, Teens Against Polio. Hobbies: Dancing, swimming, skiing, painting, talking. Future: Buyer in Retailing.

THERESA M. BUREAU
"Terry"
1125 Middlesex St. Entered from Daley. Hobbies: Dancing, sewing, pool, horseback riding. Future: Dancing Teacher or Secretary.

CHRISTINE BURKE
"Chris"
35 Shaw St. Entered from Keith Hall. Activities: Business Club, C.Y.O. Hobbies: Tennis, ice skating, reading. Future: L.P.N.

THOMAS BYRNE
"Tom"
28 Atlantic St. Entered from St. Margaret's. Activities: Baseball, Football. Hobbies: Water skiing, sports. Future: College.

To a real good
member English
Good Luck
Tommy

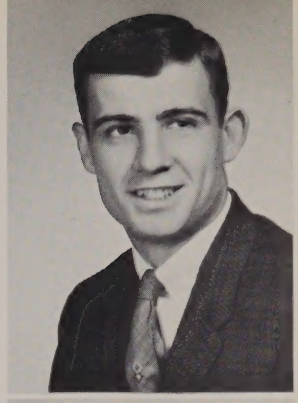

MARTHA BURKE
"Charlie"
61 Edgewood St. Entered from Notre Dame Academy. Activities: European Culture Club, C.Y.O. Hobbies: Skiing, reading, poetry, taking long walks, folk music, horseback riding. Future: College.

PAULINE THERESE BYRON
"Paula"
43 Blodgett St. Entered from Daley. Activities: Business Club, Science Club, European Culture Club, National Honor Society. Hobbies: Dancing, bowling. Future: College.

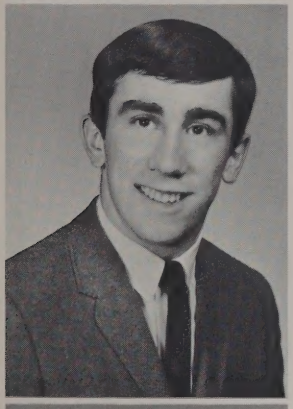

JAMES MICHAEL BURNS
"Dooga"
150 Parker St. Entered from Daley. Activities: Football, Wrestling, Science Club, C.Y.O. Hobbies: Coin collecting, sports, beach. Future: College.

RAYMOND CABANA
"Ray"
Coburn Rd., Tyngsboro. Entered from Winslow. Hobbies: Swimming, dancing, skating, skiing. Future: Business College.

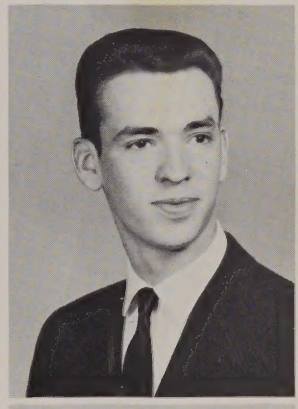

JERRY A. BYERS
"Reb"
79 Bradstreet Ave. Entered from Daley. Activity: Business Club. Hobbies: Music, bowling. Future: College.

SANDRA CAFANTARIS
"Couffy"
466 Wilder St. Entered from Daley. Activities: Special Chorus, Science Club, European Culture, Jr. G.O. Y.A. Hobbies: Painting, swimming, folk music, poetry. Future: College.

SANDRA P. BYERS
"Sam"
54 Rhodora St. Entered from Daley. Activities: National Honor Society, Girl Officers, Science Club, Young Judaea. Hobbies: Dancing, music, tennis, swimming, basketball. Future: Medical Technologist.

CANDICE T. CALLAHAN
"Candy"
111 Rogers St. Entered from Immaculate. Activities: C.Y.O., Science Club, Nurse's Aide. Hobbies: Swimming, skiing, ice skating, reading, horseback riding. Future: Nursing.

Good Luck Sue
"Sue"

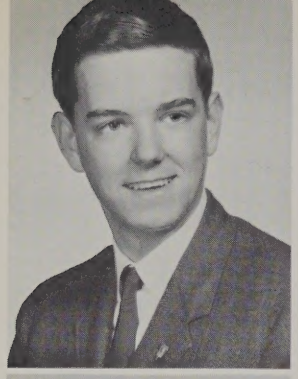

STEPHEN CALLAHAN
"Steve"
63 Oakland St. Entered from Daley. Activities: Science Club, Math Club, National Honor Society, Band, Dance Band. Hobbies: Baseball, swimming, skiing. Future: College.

GLADYS CANTRELL
"Sunny"
238 Appleton St. Entered from Butler. Activity: Business Club. Hobbies: Tennis, reading, ice skating, horseback riding. Future: Commercial College.

SHARON ANN CALLERY
"Sha"
94 Twelfth St. Entered from St. Michael's. Activities: "Spindle", Science Club, European Culture Club, Math Club, C.Y.O. Hobbies: Dancing, reading, skiing, swimming. Future: Social Worker.

WILLIAM CAPONE
"Billy"
65 Westford St. Entered from Daley. Activities: Football, Baseball, Lunch Room Staff. Hobbies: Football, billiards, baseball, skiing. Future: College.

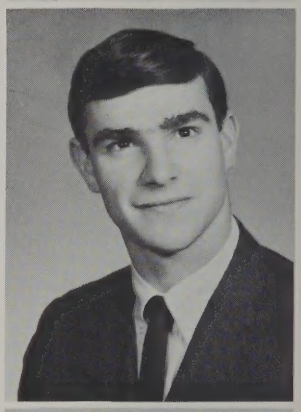

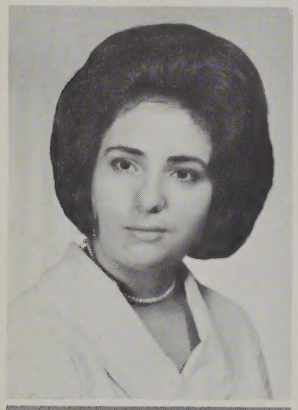

JUANITA CALLIANOS
"Nina"
754 Broadway St. Entered from Bartlett. Activity: Church Choir. Hobbies: Accordion, dancing, sewing. Future: Lowell State College.

JOHN CAPSALIS
"Stubby"
55 Fourth St. Entered from Varnum. Hobbies: Football, baseball, tennis, swimming, pool. Future: College.

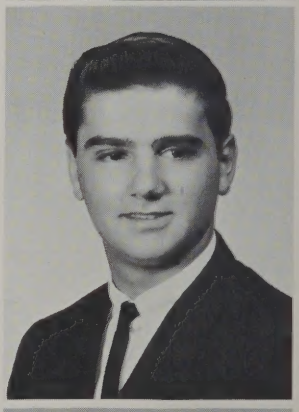

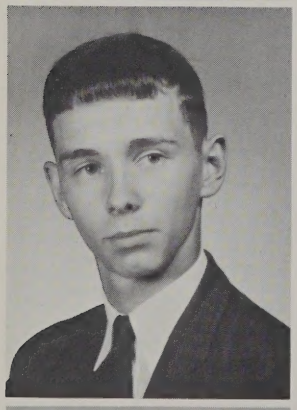

DAVID J. CAMPBELL
"Dave"
28 Liberty St. Entered from Daley. Activity: C.Y.O. Hobbies: Stamp collecting, baseball, skiing, hockey, basketball, football, bowling. Future: College.

CAROL T. CARBONNEAU
Willowdale Rd., Tyngsboro. Entered from Notre Dame. Activities: Business Club, Girl Officers, C.Y.O. Hobbies: Skating, swimming, reading, dancing, basketball, bowling. Future: Legal Secretary.

THERESA CAMPBELL
"Terry"
5 Rexford St. Entered from Daley. Activities: C.Y.O., Business Club. Hobbies: Skating, drawing, swimming, dancing, bowling, horseback riding. Future: Lowell Commercial College.

YVONNE J. CARBONNEAU
"Evy"
129 Dalton St. Entered from St. Joseph's. Activity: Business Club. Hobbies: Dancing, swimming, bowling. Future: Hairdresser.

DAVID CARDOZA
"Dave"
3 Dudley Court. Entered from Daley. Activities: Cadet Officer, Science Club. Hobbies: Cars, hunting. Future: College.

MAUREEN CARRAGHER
"Moe"
13 Harrison St. Entered from Moody. Activities: Chorus, European Culture Club, Business Club, Switchboard. Hobbies: Sewing, skating, horseback riding, water skiing. Future: Business College.

BRUCE CARNEY
"Pierre"
11 Roylston Ave. Entered from St. Margaret's. Activities: Cadet Officer, Math Club. Hobbies: Basketball, football, baseball. Future: College.

BARBARA ANN CARROLL
"Barb"
94 Gates St. Entered from St. Peter's. Activities: C.Y.O., Vice President of D.E.C.A. Hobbies: Skating, dancing, swimming. Future: Retailing.

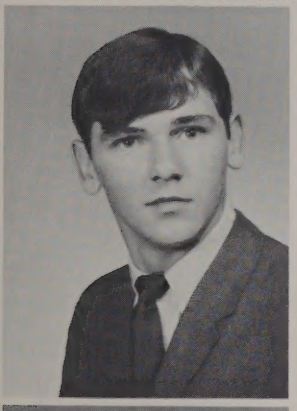

ROBERT CARON
"Bob"
101 Myrtle St. Entered from St. Joseph's. Activity: Science Club. Hobbies: Surfing, dragging, ping pong. Future: U.S. Air Force.

KATHLEEN P. CASEY
"Kathie"
49 Tolman Ave. Entered from Pawtucket. Activities: Business Club, "Spindle", Pep Squad, C.Y.O. Hobbies: Skating, sewing, reading, talking. Future: Secretary.

DENNIS S. CARR
"Den"
649 School St. Entered from Daley. Activities: Cadet Officer, Science Club. Hobbies: Football, basketball, skiing, billiards, swimming, tennis. Future: Physician.

MICHAEL T. CASEY
"Mike"
61 Puffer St. Entered from St. Margaret's. Activity: Science Club. Hobbies: Skiing, football, baseball, swimming, billiards. Future: College.

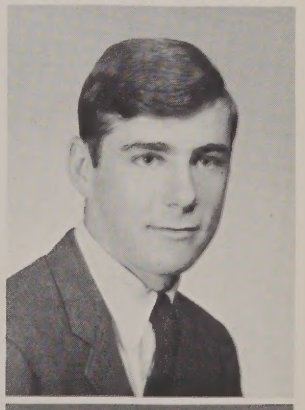

ROBERTA CARR
8 Wetherbee Ave. Entered from Immaculate. Activities: Business Club, C.Y.O. Hobbies: Skiing, reading, cooking, dancing. Future: Secretary.

ROBERT C. CASPER
"Bob"
52 Kildeer Lane. Entered from St. Peter's. Activities: Science Club, C.Y.O. Hobbies: Billiards, bowling, baseball, reading, mountain climbing. Future: College.

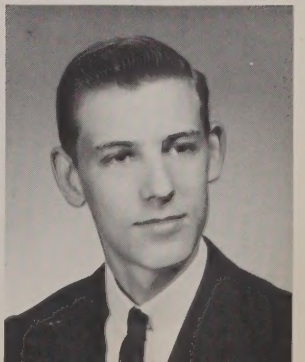

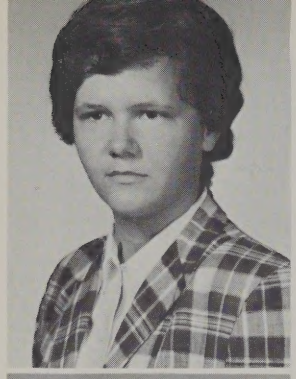

BLANCHE L. CASTLE

375 Pawtucket St. Entered from Butler. Activities: F.T.A., C.Y.O., Softball Team. Hobbies: Reading, softball, swimming, bowling. Future: U.S. Air Force.

EDWARD H. CHARITY
"Eddie"

49 Shaughnessy St. Entered from Butler. Hobbies: Swimming, football, basketball, horseback riding. Future: U.S. Coast Guard.

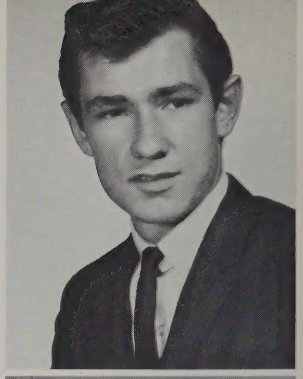

CAROL ANN CAVANAUGH
"Gippy"

26 Lawrence St. Entered from Danver's High. Hobbies: Skating, dancing, reading, cooking. Future: Nurse.

CHARLES CHARRON

63 Fisher St. Entered from St. Louis. Activities: Band, National Honor Society, Dance Band. Hobbies: Sports, water skiing, swimming. Future: Mass. College of Pharmacy.

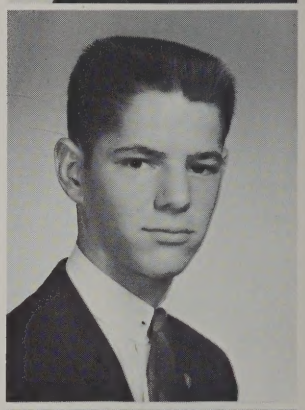

JUDITH CHAMBERLIN
"Judi"

11 Crowley St. Entered from Riverside. Activities: Head Leader of Baton Twirlers, Rainbow, Jr. Volunteer, Young Peoples, European Culture Club, Science Club. Hobbies: Twirling, tennis, skating, dancing. Future: Nursing.

GARY CHASCIN

92 Hastings St. Entered from Daley. Hobbies: Bowling, football, pool. Future: I.B.M. Operator.

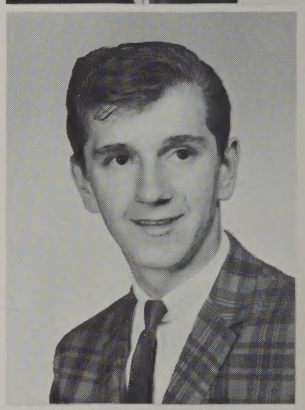

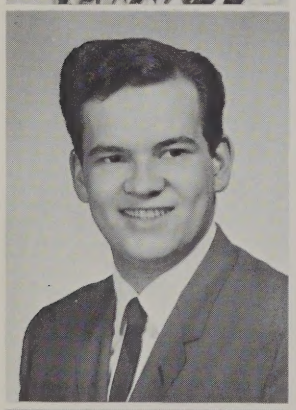

ROY CHAPUT

19 Jewett St. Entered from St. Michael's. Activity: Business Club. Hobbies: Tennis, chemistry, fishing. Future: Plastics.

JOHN CHATEAUNEUF

69 Blossom St. Entered from Butler. Activities: Ski Club, Part-time Job. Hobbies: Drawing, skiing, beach, football. Future: Advertising Manager.

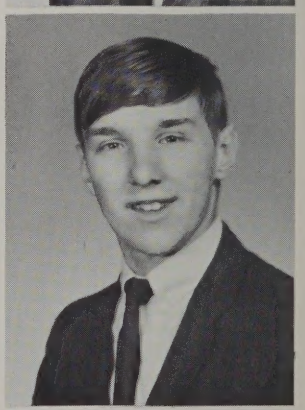

BERNICE CHARETTE
"Bernie"

88 B St. Entered from St. Margaret's. Activity: C.Y.O. Hobbies: Swimming, dancing, ice skating, sewing, reading, bowling, Nurse's Aide. Future: Finishing School.

DONNA MARIE CHEPONIS

19 Eighth St. Entered from St. Stanislaus. Activities: European Culture Club, C.Y.O. Hobbies: Reading, swimming, sewing, ice skating, horseback riding, piano. Future: Business College.

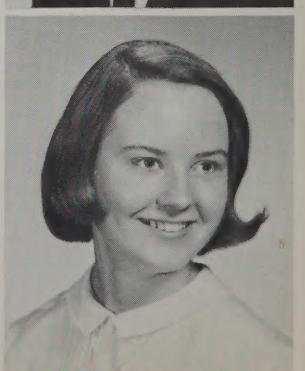

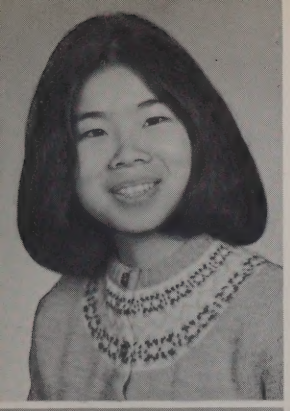

MARY CHIN

27 Pawtucket Drive. Entered from Varnum. Activities: C.Y.O., European Culture Club, Science Club, National Honor Society. Hobbies: Music, dancing, reading, ice skating, sewing. Future: College.

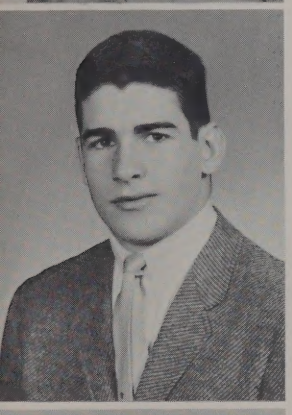

BRUCE CHRISTIE

27 Emrey St. Entered from Daley. Activities: Science Club, Football, Wrestling. Hobbies: Football, reading, pool. Future: Nuclear Scientist.

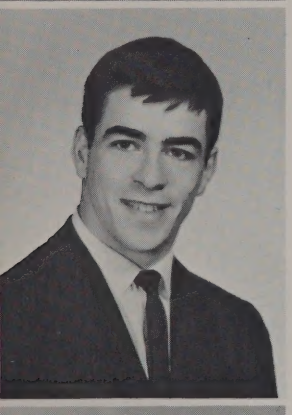

WILLIAM F. CHRISTIE
"Bill"

27 Emery St. Entered from Daley. Activities: Science Club, Wrestling, Football, C.Y.O. Hobbies: Pool, bowling, skating. Future: College.

JOSEPH CIGLIANO
"Joe"

20 Karen St. Entered from Daley. Activities: Jr. Class President, Cadet Officer, Student Council, President of Business Club. Hobby: Bob Dylan. Future: Salem State.

RICHARD V. CIMON
"Dick"

1427 Gorham St. Entered from Butler. Hobbies: Bowling, basketball, football, billiards, swimming, baseball. Future: Draftsman.

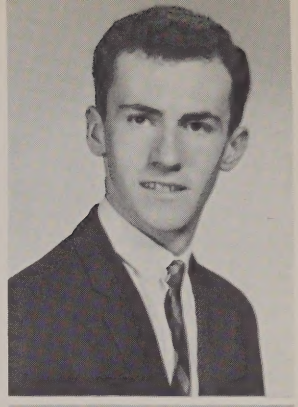

GEORGE A. CLARK, JR.
"Ozzie"

48 So. Whipple St. Entered from Sacred Heart. Activities: C.Y.O.. Auto Club. Hobbies: Hunting, fishing, tobogganing, skating, art work. Future: U.S. Air Force.

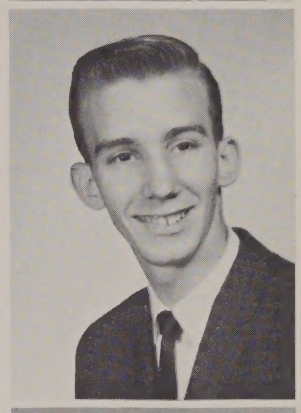

JOHN ROBERT CLARK
"Bob"

55 Lundberg St. Entered from Butler. Activities: Program Director of Math Club, "Spindle", F.T.A., Business Club, Dramatics, Part-time Job. Hobbies: Golf, wrestling, football, basketball, dancing. Future: College.

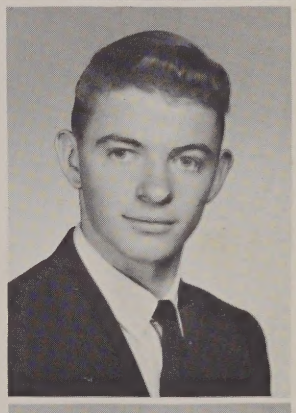

KEVIN J. CLARK

12 Hampton Ave. Entered from Bartlett. Activities: C.Y.O., Science Club. Hobbies: Swimming, water skiing, baseball. Future: College.

LINDA MARIE CLARK
"Randy"

55 Lundberg St. Entered from Butler. Activities: C.Y.O., Secretary of F.T.A., Science Club, Math Club, European Culture Club. Hobbies: Reading, popular music, dancing, stamp collecting, bowling. Future: Lowell State.

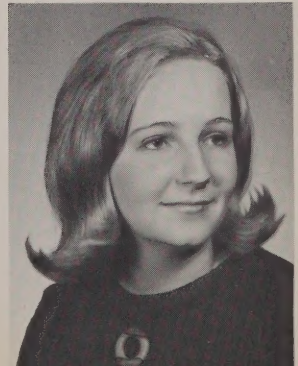

LINDA J. CLARK
"Lin"

416 High St. Entered from St. Stanislaus. Activities: C.Y.O., Pep Club, Business Club, European Culture Club. Hobbies: Swimming, tennis, dancing, reading. Future: Telephone Operator.

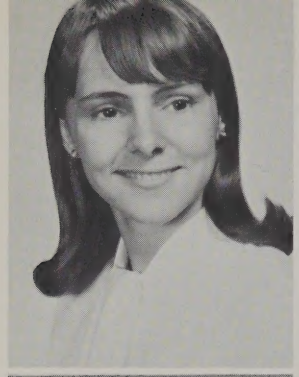

SHIRLEY T. CLARK

7 Boynton St. Entered from Varnum. Activities: F.T.A., C.Y.O., Part-time Job. Hobbies: Sewing, reading, art, music. Future: Professional Model.

WAYNE COLBY

1 East Burnside Ave. Entered from Varnum. Activities: Science Club, Math Club. Hobbies: Football, baseball, cars. Future: Math Teacher.

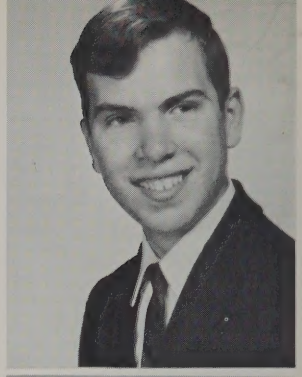

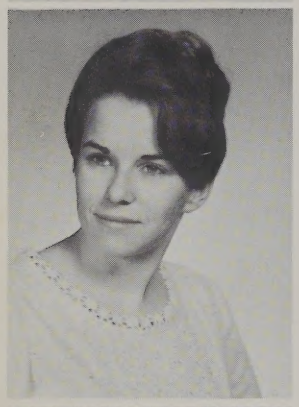

BERNADETTE CLOUGH
"Bernie"

97 Hastings St. Entered from Daley. Activities: Business Club, Data Processing. Hobbies: Skiing, swimming. Future: Medical Records Technician.

NANCY E. COLDWELL
"Nan"

24 Winthrop Ave. Entered from Daley. Activity: Nurse's Aide. Hobbies: Dancing, bowling, skating, reading, sewing. Future: Nurse.

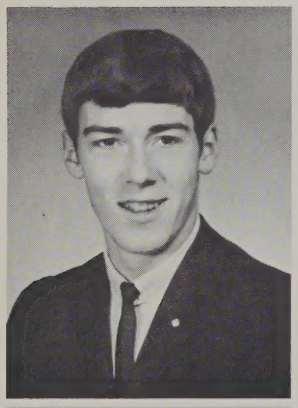

FREDERICK CODY
"Rick"

93 West Third St. Entered from Varnum. Activities: Wrestling, Science Club, Math Club. Hobbies: Tennis, basketball, swimming, football. Future: College.

WALTER DENNIS COLEMAN

151 Burnham Rd. Entered from Moody. Activity: C.Y.O. Hobbies: Bowling, football, golf, swimming, fishing. Future: Draftsman.

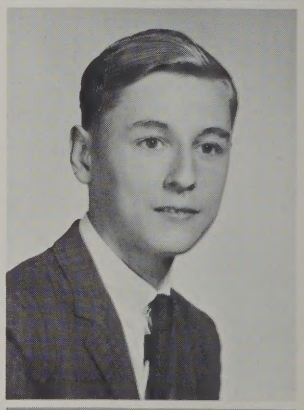

CYNTHIA COFFEY
"Cindy"

11 Second St. Entered from Moody. Activity: Nurse's Aide. Hobbies: Guitar, dancing, swimming, reading. Future: Nurse.

SHARON E. COLLETTE
"Shar"

29 Crowley St. Entered from Sacred Heart. Activity: C.Y.O. Hobbies: Dancing, skating, swimming, basketball, reading. Future: Business College.

Good luck up
Best of luck to Cathie. Love ya
Cathie Keith Don't
Lots of luck in H.S.
Love Nancy

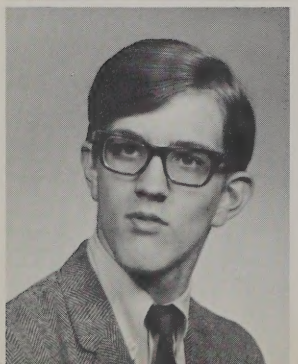

KENDALL D. COFFIN

52 Butterfield St. Entered from Daley. Activities: Business Club, Math Club, Science Club. Hobbies: Billiards, dancing, basketball, skiing, surfing. Future: College.

NANCY JANE CONANT
"Nance"

35 Ruth St. Entered from Daley. Activities: Math Club, Water-Ski Club. Hobbies: Skiing, basketball, swimming, sewing, reading. Future: College.

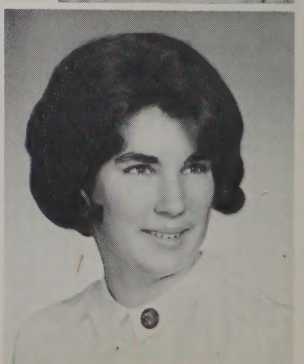

BARBARA CONLIN
"Punchy"
56 Robert St. Entered from Pawtucket. Activity: C.Y.O. Hobbies: Dancing, skiing, skating, swimming, football. Future: Secretary.

DIANE CONWAY
"Dixie"
18 Walker St. Entered from St. Patrick's. Activity: Business Club. Hobbies: Dancing, skating, horseback riding, skiing, penpals. Future: Nursing.

MARY EILEEN CONNAUGHTON
"Eileen"
45 Hastings St. Entered from St. Margaret's. Activities: C.Y.O., Business Club, Science Club, Booster's Club. Hobbies: Skating, tennis, swimming, reading, skiing, dancing. Future: Medical Secretary.

ARTHUR CORBIN
"Archie"
82 Lafayette St. Entered from Dracut High. Activity: C.Y.O. Hobbies: Building model cars, drawing, working on cars. Future: Custom Shop.

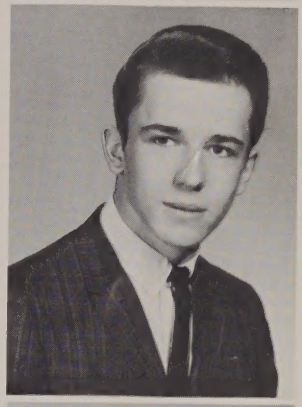

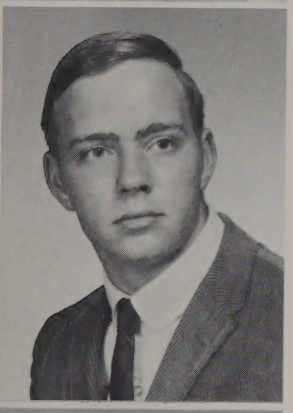

ARTHUR CONNORS
"A.C."
76 Llewellyn St. Entered from St. Michael's. Activity: Chairman of Activities of Business Club. Hobbies: Skiing, surfing, dancing, billiards, swimming, tennis. Future: College.

FRANCES ANNE CORBY
"Franny"
26 Burton St. Entered from Riverside. Activity: C.Y.O. Hobbies: Skiing, painting, tennis, surfing, dancing. Future: Business College.

GAIL F. CONNORS
560 Broadway St. Entered from Bartlett. Activities: D.E.C.A., Class Reporter, C.Y.O. Hobbies: Swimming, skating, tennis, dancing, reading. Future: Chamberlayne Jr. College.

JAMES CORDEAU
"Jamie"
33 Bachman St. Entered from St. Michael's. Activities: Cadet Officer, Lunchroom Staff, Science Club, Math Club, Elevator Operator, Golf Team, C.Y.O. Hobbies: Swimming, tennis, bowling, skiing. Future: U. of Mass.

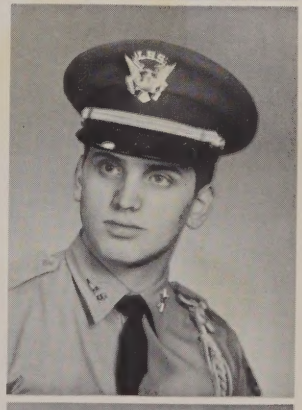

DAVID CONWAY
"Dave"
102 Trull Lane East. Entered from Immaculate. Activities: C.Y.O., Science Club, Baseball Team. Hobbies: Baseball, basketball, football, swimming. Future: College.

ROBERT CORTEZ
"Bob"
384 Lincoln St. Entered from Butler. Activity: H.R. Representative. Hobbies: Baseball, football, swimming, billiards. Future: Service.

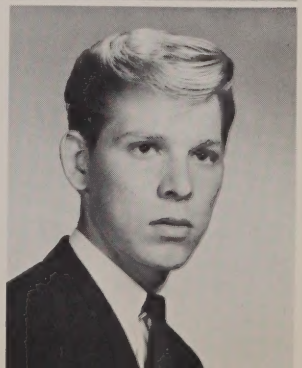

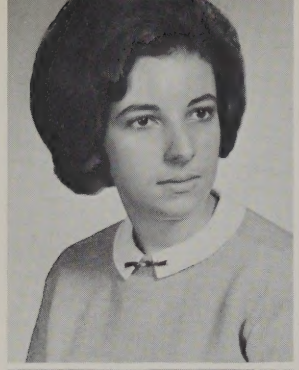

CELESTE M. COSTA
"Candy"
818 Princeton Blvd. Entered from Butler. Activities: Business Club, European Culture Club, C.Y.O. Hobbies: Skiing, skating, dancing, swimming, reading. Future: Business College.

HELEN COTTER
308 High St. Entered from Immaculate. Activities: Girl Officers, Science Club, European Culture Club. Hobbies: Swimming, tennis, golf, bowling. Future: College.

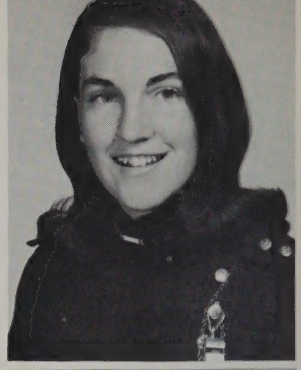

MARINA COSTOPOULOS
17 Butterfield St. Entered from Bartlett. Activities: Girl Officers, European Culture Club, F.T.A., Jr. G.O.Y.A. Hobbies: Sewing, dancing, swimming, skating, reading. Future: College.

MARY H. COTTER
68 Fifth St. Entered from St. Michael's. Activities: Science Club, European Culture Club, C.Y.O. Hobbies: Sewing, dancing, swimming. Future: Nursing.

PAULA COSTOS
29 Burtt St. Entered from Daley. Activities: Girl Officers, "Spindle", Business Club. Hobbies: Swimming, water skiing, dancing, drawing. Future: College.

DOROTHY ANNE COUGHLIN
"Dotti"
238 Liberty St. Entered from Daley. Activities: Girl Officers, Cheerleader, Science Club, Chairman of St. Margaret's C.Y.O. Hobbies: Skiing, skating, tennis, reading, bowling. Future: College.

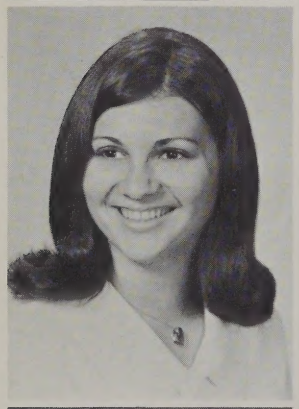

KAREN COTE
"Kasey"
51 Crystal St. Entered from Riverside. Activities: Science Club, Homework. Hobbies: Skiing, skating, swimming, bowling, golf, dating. Future: Lowell Tech.

JOHN J. COUILLIARD
37 Court St. Entered from Sacred Heart. Activities: C.Y.O., Cadet Officer, Science Club. Hobbies: Baseball, basketball, swimming, surfing. Future: College.

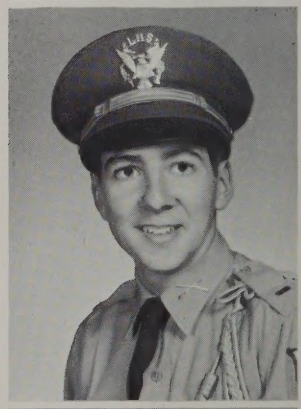

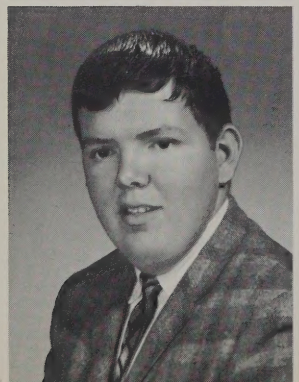

RICHARD COTE
"Rich"
111 Anne Ave. Entered from New Haven. Hobbies: Adventure stories, geography, meteorology. Future: Service.

PAULA A. COUPE
"Coupie"
80 Twelfth St. Entered from Varnum. Activity: C.Y.O. Hobbies: Tennis, basketball, swimming. Future: Business College.

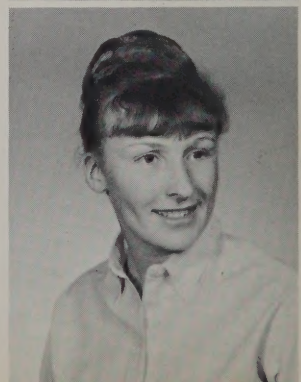

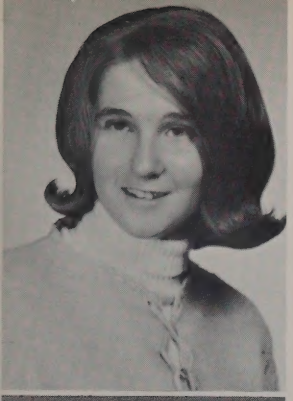

CAROL ANNE COURTESSI
"Barrie"
53 Quebec St. Entered from Sacred Heart. Activity: Business Club. Hobbies: Dancing, skiing, bowling, tennis, swimming, fishing. Future: Business College.

ALISON J. CROSSLEY
"Alin"
56 Wetherbee Ave. Entered from Moody. Activities: European Culture Club, F.T.A., Bookroom Staff, National Honor Society, Senior E.Y.C., Rainbow. Hobbies: Piano, skiing, tennis, swimming. Future: College.

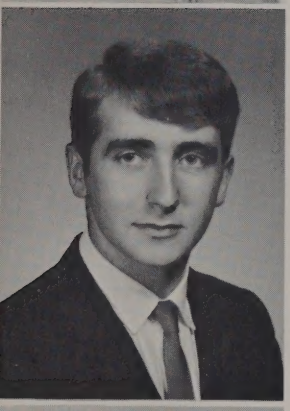

DONALD COUTU
"Coutch"
298 Riverside St. Entered from St. Peter's. Activities: Chairman of Entertainment Committee of Business Club. Hobbies: Dancing, swimming, surfing, football, drag racing, skiing. Future: Business.

LOUISE P. CUDWORTH
783 Lawrence St. Entered from Butler. Hobbies: Skating, swimming, sewing, bowling. Future: Hairdresser.

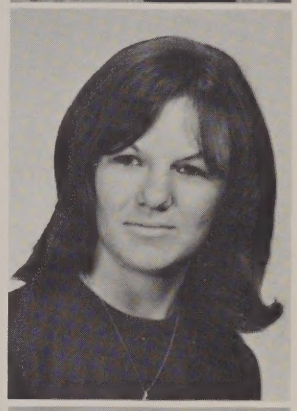

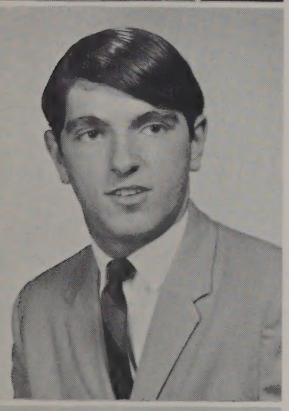

WESLEY W. COX
"Wes"
98 Chapel St. Entered from Azusa Jr. High, Calif. Activities: Basketball, Business Club. Hobbies: Surfing, skiing, baseball. Future: Executive.

ELIZABETH CULLEN
"Betsey"
70 Pawtucket Dr. Entered from Keith Hall. Activities: C.Y.O., Jr. Volunteer, Science Club. Hobbies: Horseback riding, skating, reading, swimming, dancing. Future: Nursing.

JO ANNE CRAIG
"Jay"
12 West Fifth Ave. Entered from Pawtucket. Activities: Business Club, Science Club, European Culture Club, C.Y.O. Hobbies: Dancing, skiing, skating, swimming, bowling. Future: Secretary.

DAVID CUNNINGHAM
"Dave"
124 Van Greenby Rd. Entered from Daley. Activities: Basketball Team, Business Club, Cader Officer, Elevator Operator, C.Y.O. Hobbies: Basketball, football, golf, swimming, billiards. Future: College.

CHERYL CROCKER
"Cher"
186 South St. Entered from St. Peter's. Activities: Business Club, National Honor Society, Secretary Room 100, C.Y.O. Hobbies: Swimming, reading, skating, mountain climbing. Future: Nursing.

JACQUELINE M. CUNNINGHAM
"Jackie"
201 Avon St. Entered from St. Joseph's High. Activities: Girl Officers, C.Y.O., F.T.A. Hobbies: Horseback riding, dancing, swimming. Future: College.

SUSAN V. CUNNINGHAM
"Sue"
199 Wilder St. Entered from Daley. Activities: Cheerleader, Girl Officers, National Honor Society, Science Club, European Culture Club, C.Y.O. Hobbies: Skiing, swimming, sewing, horseback riding. Future: College.

MAUREEN L. CUSHING
"Cush"
35 Virginia Ave. Entered from Immaculate. Activities: Business Club, Science Club, C.Y.O., Pep Squad. Hobbies: Tennis, reading, sewing, dancing, horseback riding. Future: College.

BARBARA J. CURRAN
"Barb"
73 Bradstreet Ave. Entered from Keith Hall. Activities: Mr. Edward Sullivan's Secretary, "Spindle", Business Club, Science Club, European Culture Club, C.Y.O. Future: Secretary.

MARY CUTLER
611 Wilder St. Entered from Daley. Activities: Historian of F.T.A., Science Club, European Culture Club, Greenhalge Debate Society. Hobbies: Sewing, knitting, reading, collecting and listening to good music. Future: Lowell State.

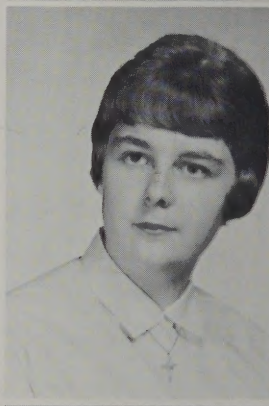

MICHAEL CURRAN
"Mike"
48 E St. Entered from Daley. Activity: Business Club. Hobbies: Swimming, fishing, cars, C.B. Radio. Future: Brick Mason.

JOANNE M. CUTTER
"Jo"
913 Lawrence St. Entered from Sacred Heart. Activities: Science Club, Dramatics, Greenhalge Debate Society, Cheerleader, C.Y.O., Pep Squad. Hobbies: Tennis, reading, horseback riding, sewing. Future: Medical Technologist.

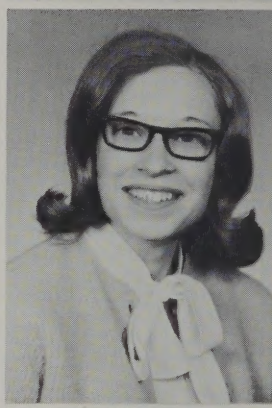

SUSAN CURRIER
"Smiley"
Middlesex Rd., Tyngsboro. Entered from Winslow. Activities: National Honor Society, Senior Girl Scout, P.F. Youth Group. Hobbies: Ice skating, reading. Future: Teacher.

PAUL DACEY
"Dace"
858 Bridge St. Entered from St. Michael's. Activities: Business Club, Science Club, A.A.A. Hobbies: Bowling, skating, running the mile, eating. Future: Service.

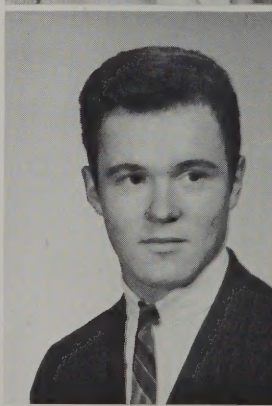

JOHN A. CURTIN
"Jake"
35 Daniels St. Entered from Immaculate. Activities: National Honor Society, Cadet Officer, Science Club, C.Y.O. Hobbies: Football, basketball, swimming. Future: College.

HELEN T. DALY
111 Stevens St. Entered from St. Margaret's. Activities: C.Y.O., European Culture Club, Girl Officers, Business Club, Pep Squad. Hobbies: Skiing, bowling, skating, dancing. Future: Northern Essex.

WILLIAM H. DALY
"Goose"

28 Crowley St. Entered from Sacred Heart. Hobbies: Skiing, football, tobogganing, baseball, basketball, bowling, weight-lifting. Future: College.

VIRGINIA DANAS
"Ginny"

59 Thirteenth St. Entered from Varnum. Activities: Girl Officers, Business Club, Science Club, European Culture Club, "Spindle", H.R. Representative, Floormaster's Secretary. Hobbies: Horseback riding, skating, reading, dancing, fishing, hunting. Future: Medical Assistant.

JOAN T. DANIELS
"Dado"

227 Burnham Rd. Entered from Immaculate. Activities: Business Club, C.Y.O. Hobbies: Dancing, bowling, golf. Future: Telephone Operator.

LINDA DANO
"Lynn"

227 Westford St. Entered from Butler. Activities: F.T.A., European Culture Club, Boosters Club, C.Y.O. Hobbies: Tennis, skating, dancing, swimming, bowling, skiing. Future: College.

KEVIN DAUZUK
"Kev"

47 Winthrop Ave. Entered from St. Margaret's. Activity: C.Y.O. Hobbies: Bowling, billiards, swimming. Future: Coyne Electronics School.

MARION A. DAVIS
"Midge"

Pawtucket Blvd. Entered from Winslow. Activities: Senior Pilgrim Fellowship, Senior Girl Scout, Business Club. Hobbies: Sewing, ice skating, tennis. Future: Business College.

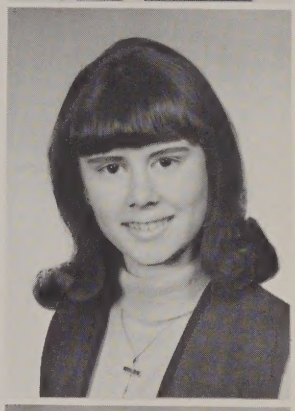

RUTHANN V. DAVIS
"Ruth"

23 Shaw St. Entered from Daley. Hobbies: Music, writing, sports. Future: Nurse.

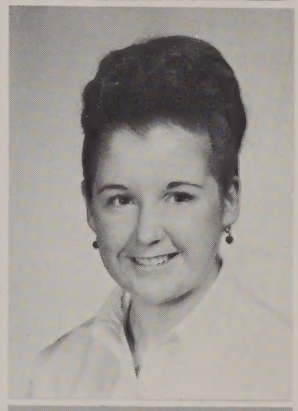

JANET J. DAWSON
"Jan"

49 Corbett St. Entered from Sacred Heart. Activities: F.T.A., Math Club, Tutor. Hobbies: Swimming, ice skating, collecting stuffed animals, reading. Future: Teacher.

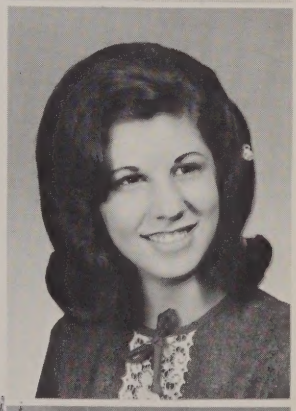

DONNA E. DE LA HAYE
"Don"

250 Nesmith St. Entered from Moody. Activities: Special Chorus, European Culture Club, a Capella Choir, Nurse's Aide. Hobbies: Reading, knitting, dancing, singing, archery, water skiing. Future: Business.

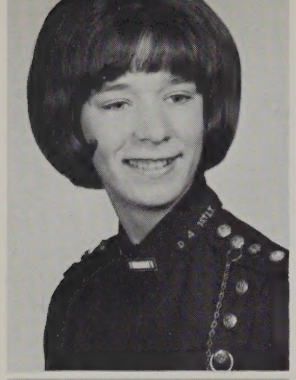

SARA ANN DELANEY
"Sally"
32 East View St. Entered from Moody. Activities: Girl Officers, European Culture Club, Special Chorus. Hobbies: Dancing, water skiing, reading. Future: College.

JOAN C. DERY
"Joanie"
685 Beacon St. Entered from St. Michael's. Activities: Switchboard Operator, C.Y.O. Hobbies: Dancing, bowling, swimming, cooking, sewing. Future: Business College.

SAMUEL DEMAS
88 Luce St. Entered from Moody. Activities: Cadet Officer, Elevator Operator, Science Club, Greenhalge Debating Club. Hobbies: Skiing, swimming, football. Future: College.

RICHARD DERY
"Rick"
158 White St. Entered from Pawtucket. Activities: Business Club, C.Y.O. Hobbies: Skiing. reading, billiards, chess. Future: College.

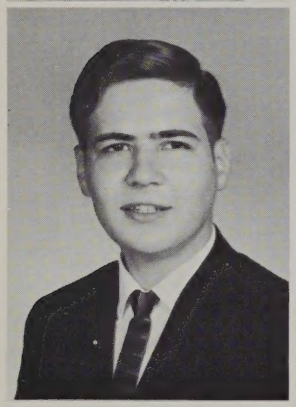

RONALD DENEAU
"Ron"
126 West Meadow Rd. Entered from Sancta Maria. Hobbies. Shooting, fishing. Future: Forestry.

MAURA A. DESCHENEAUX
"Mo"
370 Textile Ave. Entered from Pawtucket. Activity: C.Y.O. Hobbies: Bowling, swimming, skiing, tennis. Future: Nursing.

DONNA M. DE ROCHE
High St. Dunstable. Entered from Nashua Jr. High. Activities: European Culture Club, Science Club, Business Club, C.Y.O. Hobbies: Skiing, horseback riding, skydiving. Future: Nursing.

ANDRE DESCOTEAUX
"Andy"
174 Barker Ave. Entered from St. Louis de France. Activity: Barbershop Quartet. Hobbies: Drawing, swimming, singing, carpentry. Future: Teacher of Commercial Art.

GERARD DERY
"Gerry"
127 Pleasant St. Entered from Immaculate. Activities: Cadet Officer, C.Y.O. Hobbies: Skiing, tennis, golf, reading, beach. Future: College.

JEAN V. DESLAURIERS
"Jean"
17 Caddell Ave. Entered from Daley. Activities: Science Club, Lunch Room Staff, European Culture Club, C.Y.O., Chorus. Hobbies: Skiing, dancing, sewing, bowling, basketball, water skiing. Future: Nurse.

RICHARD L. DESMARAIS
"Dick"
24 East Pine St. Entered from Daley. Hobbies: Basketball, baseball, cars, swimming. Future: U.S. Marines.

JAMES DEVLIN
"Jim"
3 O'Brien Ter. Entered from St. Patrick's Activities: Basketball Team, Golf Team, C.Y.O. Hobbies: Basketball, golf. Future: Lowell State.

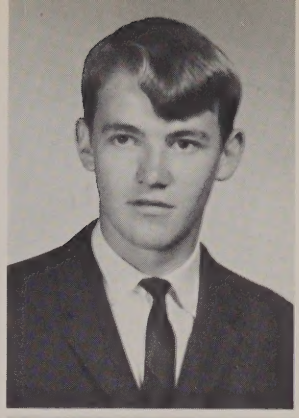

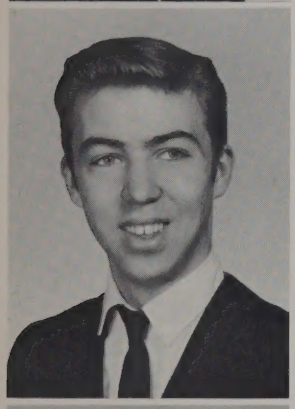

RONALD DESMARAIS
"Ronnie"
11 Myrtle St. Entered from Winslow. Activity: Guitar-Night Club Engagements. Hobby: Building up cars. Future: Musician.

MARYALICE E. DICKER
17 Elm St. Entered from St. Peter's. Activities: Girl Officers, Science Club, European Culture Club, "Spindle", C.Y.O. Hobbies: Skiing, swimming, tennis, skating. Future: Medical Technician.

JUNE M. DESMOND
44 Billerica St. Entered from Sacred Heart. Activities: Business Club, C.Y.O., Assistant teacher of Baton. Hobbies: Baton twirling, skating, swimming. Future: Secretarial School.

JOHANNA L. DIFFENDORF
"Jill"
193 Avon St. Entered from Pawtucket. Activities: F.T.A., C.Y.O. Hobbies: Swimming, skating, horseback riding, skiing. Future: Lowell State.

WILLIAM DESMOND
"Bill"
161 Smith St. Entered from Daley. Hobbies: Skiing, football, bowling. Future: Barber School.

PATRICIA ANN DINSMORE
"Pat"
10 Puffer Ave. Entered from St. Michael's. Activities: Pep Squad, European Culture Club, C.Y.O., Treasurer of Business Club, Switchboard Operator. Hobbies: Water skiing, swimming, horseback riding, tennis, bowling. Future: Nursing.

ROGER DESROSIERS
57 Beaulieu St. Entered from St. Louis de France. Activities: C.Y.O., Business Club. Hobbies: Coin Collecting, football, basketball, hockey, bowling. Future: Bentley School of Accounting.

RICHARD P. DION
"Dick"
20 Leeds St. Entered from St. Louis. Hobbies: Woodworking, ice skating, tobogganing, skiing. Future: Draftsman.

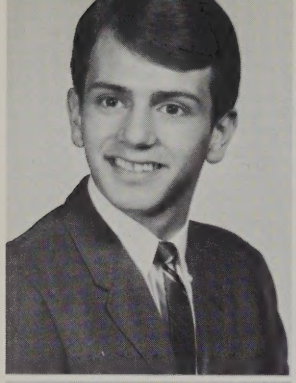

JIMMY DI PRIMA
262 Adams St. Entered from Moody. Activities: Business Club, Part-time Job. Hobbies: Slot car racing, swimming, billiards. Future: Barber.

DOROTHY A. DORAN
"Rusty"
26 Clare St. Entered from Bartlett. Hobbies: Bowling, swimming, knitting, skating. Future: Secretary.

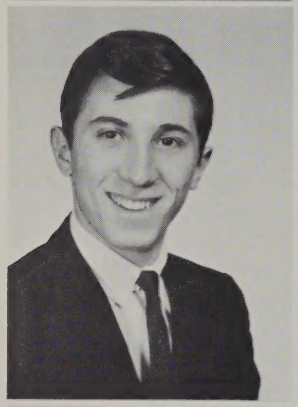

CHARLES DOKOS
"Butch"
46 Donald Ter. Entered from Moody. Activity: Basketball. Hobbies: Hunting, fishing, bowling, swimming, football, basketball, baseball. Future: College.

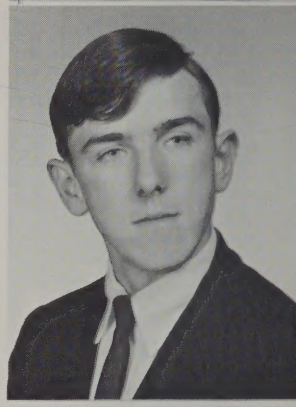

THOMAS W. DORSEY
"Tom"
24 Lane St. Entered from Daley. Activities: Business Club, Science Club, Basketball Team. Hobbies: Basketball, football, swimming, tennis, skiing, chess, bowling. Future: College.

KAREN A. DONNELLY
5 Burgess St. Entered from Daley. Activities: European Culture Club, Science Club, F.T.A., C.Y.O. Hobbies: Skiing, bowling. Future: Teacher.

Best of luck in the future. Always remember English class. Karen 66

RONALD W. DORVAL
"Ronnie"
484 Gorham St. Entered from Butler. Activity: Y.M.C.A. Hobby: Fishing. Future: Architect.

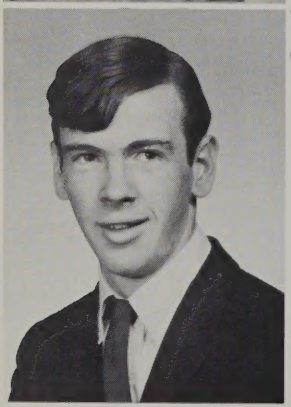

FREDERICK W. DONNELLY
25 Murray Ter. Entered from Butler. Hobbies: Baseball, billiards, football, basketball. Future: Service.

THOMAS J. DOWLING
"Tom"
186 West London St. Entered from Butler. Hobbies: Football, swimming, basketball, tennis, bowling, billiards, baseball. Future: Engineer.

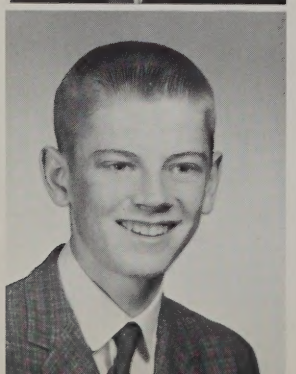

ROBERT C. DOOLEY
"Bob"
66 Newhall St. Entered from Butler. Activity: Science Club. Hobbies: Coin and stamp collecting, Electronics. Future: Electronics.

ANN DOYLE
120 Viola St. Entered from St. Margaret's. Activities: National Honor Society, Science Club, "Review". Hobbies: Skiing, sewing, reading, music, dancing. Future: College.

JAMES DOYLE
"Phil"
266 Pine St. Entered from St. Margaret's. Activity: Track Team. Hobbies: Hunting, fishing, path-finding. Future: Electronics.

VALENTINA C. DUARTE
"Val"
1036 Central St. Entered from Butler. Activity: Business Club. Hobbies: Dancing, swimming. Future: Hairdresser.

JOHN DOYLE
"Jack"
1392 Gorham St. Entered from Butler. Activity: National Rifle Association. Hobbies: Football, basketball, hunting, swimming, camping. Future: U.S. Navy.

PIERRETTE REJEANE DUBE
"Pat"
72 Wilke St. Entered from Bartlett. Activity: Bowling. Hobbies: Skating, dancing, movies, working, new fads. Future: Designer.

RICHARD DOYLE
83 West St. Entered from Varnum. Activities: Cadet Officer, Science Club, C.Y.O. Hobbies: Tennis, swimming, skiing. Future: College.

ROBERT DUBE
"Bob"
37 Jean Ave. Entered from Riverside. Activities: C.Y.O., Y.M.C.A., Math Club, Science Club. Hobbies: Football, basketball, horseback riding, chess. Future: College.

DOROTHY JANE DRAKE
"Dottie"
32 Princeton Blvd. Entered from Daley. Hobbies: Bowling, swimming, ice fishing, surfing, sewing, skiing, ice skating, tennis. Future: Accountant.

PAULLETTE DUCHARME
32 Hampshire St. Entered from St. Louis de France. Activities: European Culture Club, Math Club, Science Club. Hobbies: Dancing, swimming, billiards, reading. Future: College.

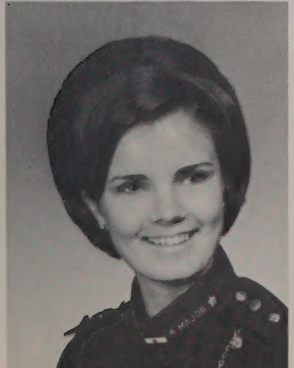

MARSHA J. DRISCOLL
57 Stanley St. Entered from St. Michael's. Activities: C.Y.O., Business Club, Girl Officers, European Culture Club, Mr. Sullivan's Secretary. Hobbies: Skating, bowling, skiing, guitar, dancing, swimming, surfing, reading. Future: Secretary.

SHARON D. DUFF
"Duff"
40 Joffre St. Entered from Sacred Heart. Activities: Business Club, Chorus, C.Y.O. Hobbies: Skating, skiing, dancing, swimming, boating, horseback riding. Future: Business College.

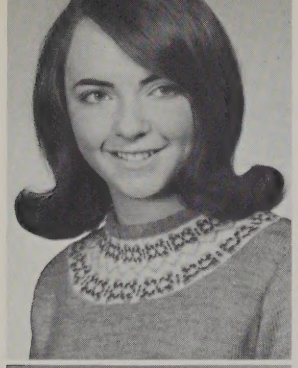

EILEEN M. DUGGAN
"Dugg"
139 Christian St. Entered from St. Michael's. Activities: Business Club, C.Y.O., Switchboard Operator. Hobbies: Swimming, tennis, water skiing, horseback riding, skating, bowling. Future: Medical Secretary.

JOANNE M. DUNN
38 Cady St. Entered from St. Peter's. Activities: European Culture Club, Vice-President, C.Y.O. Hobbies: Skiing, tennis, skating, reading, sewing. Future: Teacher.

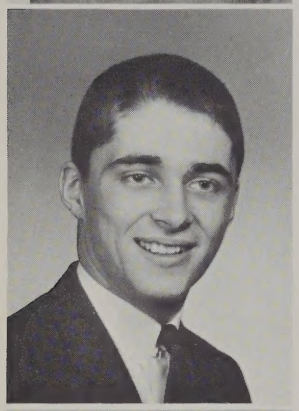

JOHN W. DUGGAN
187 No. Llewellyn St. Entered from Varnum. Activities: H. R. Representative, Business Club, Science Club. Part-time Job. Hobbies: Swimming, baseball, golf, diving, bowling, horseback riding. Future: Business College.

BARBARA DUNNING
"Barb"
60 Lamb St. Entered from Pawtucket. Activity: D.E.C.A. Hobbies: Ice skating, reading, bowling. Future: Jr. College.

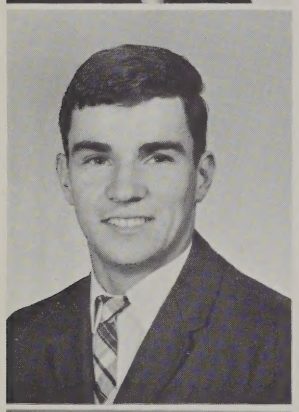

THOMAS DUGGAN
"Dugsie"
27 Bowden St. Entered from Butler. Activities: Skating, Swimming, Hockey, Science Club. Hobbies: Racing, hunting, fishing, dancing, tennis. Future: Draftsman.

BRIAN R. DUNNING
"Doc"
Old Tyng Rd. Tyngsboro. Entered from Winslow. Activities: Cadet Officer, Elevator Operator, Science Club, Pilgrim Fellowship. Hobbies: Football, pool, cars, hockey, bowling. Future: College.

KEVIN L. DUMONT
Lowell St. Dunstable. Entered from Nashua Jr. High. Activities: Cadet Officer. Elevator Operator, C.Y.O. Hobbies: Football, hockey, cars, baseball, pool, bowling. Future: College.

SANDRA J. DUNSFORD
"Dunce"
33 Burtt St. Entered from Daley. Activities: National Honor Society, Girl Officers, Science Club, European Culture Club. Hobbies: Sewing, dancing, horseback riding. Future: Teacher.

DIANE T. DUNN
"Di"
131 West Meadow Rd. Entered from Pawtucket. Activities: European Culture Club, C.Y.O., Girl Officers. Hobbies: Bowling, skating, tennis, horseback riding, dancing. Future: Airline Stewardess.

EVELYN DUQUETTE
"Evie"
42 Florence Ave. Entered from St. Margaret's. Activities. European Culture Club, I.B.M., Business Club, Dramatics. Hobbies: Bowling, drawing, tennis, dancing. Future: Airlines.

CONSTANCE M. DURKIN
"Connie"
75 Andrews St. Entered from Sacred Heart. Activities: F.T.A., European Culture Club, Science Club. Hobbies: Reading, music, dancing. Future: College.

NANCY ERWIN
17 Du Merle St. Entered from St. Margaret's. Activities: European Culture Club, National Honor Society, School Show. Hobbies: Swimming, bowling, horseback riding, skiing. Future: College.

PATRICIA DURKIN
"Durk"
36 Belle Ave. Entered from St. Margaret's. Activities: C.Y.O., Girl Officers, National Honor Society, European Culture Club, Business Club, Student Council, Secretary Room 100. Hobbies: Sewing, skiing, reading, swimming. Future: Medical Records Technician.

JAMES ESPINOLA
"Jim"
125 London St. Entered from Butler. Activities: Baseball, Football, Basketball, Track. Hobbies: Coin Collecting, hunting. Future: College.

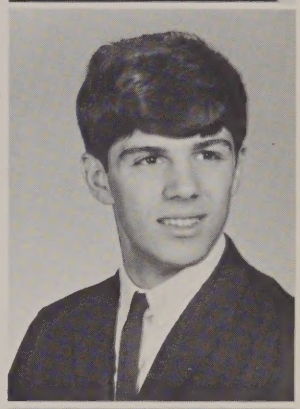

RUSSELL E. DURKIN
4 Lowell St. Entered from Sacred Heart. Activities: C.Y.O., Science Club, "Spindle". Hobbies: Tennis, swimming, baseball, reading, music. Future: College.

MICHAEL F. ETHIER
"Crisco"
Frost Rd. Tyngsboro. Entered from Winslow. Activity: Band. Hobbies: Skating, bowling, football, baseball, horseback riding, fishing, swimming. Future: Bryant and Stratton.

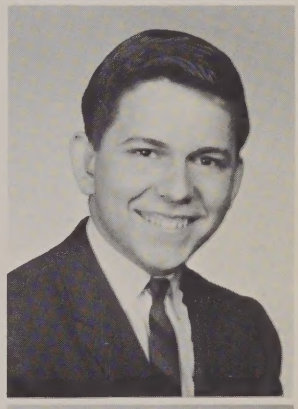

ROBERT J. DYER
"Capt. D"
101 Blossom St. Entered from Sacred Heart. Activities: Cadet Officer, Y.M.C.A., Elevator Operator, Football Team. Hobbies: Art, swimming, golf, music, horseback riding. Future: College.

JOAN F. FADDEN
"Joni"
53 Third Ave. Entered from St. Michael's. Activities: Business Club, Boosters Club. Hobbies: Reading, tennis, swimming, dancing. Future: College.

MARIANNE E. DZIEGIEL
"Mary"
104 Coburn St. Entered from Varnum. Activities: European Culture Club, Science Club, F.T.A., Organist. Hobbies: Music, skating, swimming. Future: Lowell State.

ROBERT J. FAGAN
"Bob"
9 Meadowcroft St. Entered from Sacred Heart. Activities: Business Club, Science Club, Cadet Officer, Elevator Operator, "Spindle", "Review". Hobbies: Chess, swimming, tennis, bowling, horseback riding. Future: College.

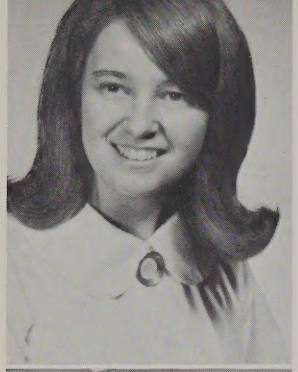

CLAUDIA L. FARNHAM
"Sam"
237 Foster St. Entered from Daley. Activities: European Culture Club, "Spindle". Hobbies: Bowling, dancing, sewing, swimming, water skiing. Future: Medical Lab Technician.

ANDREA M. FAWCETT
"Andi"
107 Bowden St. Entered from Butler. Activities: Science Club, Treasurer of F.T.A. Hobbies: Sewing, reading. Future: Biology Teacher.

RUTH FARRAH
107 Adams St. Entered from St. Patrick's. Activity: Baton Twirler. Hobbies: Swimming, football games, skiing. Future: Commercial College.

RITA ELIN FEWTRELL
"Elsie"
73 Shaughnessy Ter. Entered from St. Joseph's, Malden. Activities: Business Club, C.Y.O. Hobbies: Dancing, horseback riding, bowling. Future: Telephone Operator.

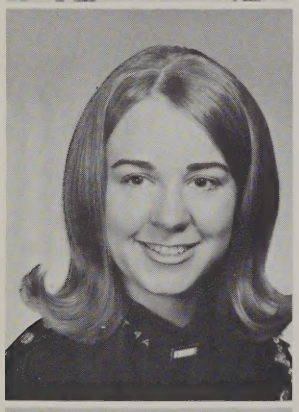

JOAN M. FARRINGTON
"Joannie"
17 Victoria St. Entered from Daley. Activities: Girl Officers, Special Chorus, "Spindle". Hobbies: Reading, music, dancing, swimming. Future: College.

FREDERICK FINCH
"Rick"
83 Fourth St. Entered from Varnum. Activities: Science Club, B.Y.F., Demolay. Hobbies: Swimming, fishing, basketball. Future: College.

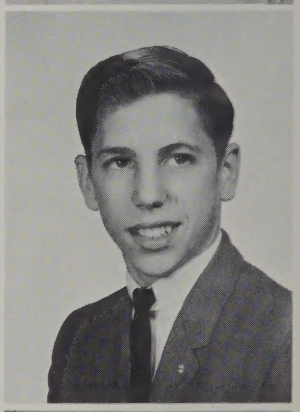

TERRY ANN FASSAS
12 Burtt St. Entered from Daley. Activities: Mr. Sullivan's Secretary, European Culture Club, G.O.Y.A. Hobbies: Swimming, sewing, painting. Future: College.

DONNA FIORELLO
848 Bridge St. Entered from Dracut High. Activities: Booster's Club, Business Club. Hobbies: Art, swimming, dancing, bowling. Future: New England School of Arts.

FRANCIS P. FATICANTI
"Frank"
159 Bunker Hill Ave. Entered from St. Stanislaus. Activities: Cadet Officer, Drum and Bugle Corps, Science Club. Hobbies: Basketball, fishing, cars. Future: Science.

JEANNETTE FISETTE
43 Ferry Lane. Entered from Varnum. Activity: Booster Club. Hobbies: Bowling, swimming, skating, boating, reading. Future: Andover Institute of Business.

PATRICIA FITZWILLIAMS
"Pat"
32 Crowley St. Entered from Sacred Heart. Activities: Business Club, Switchboard Staff. Hobbies: Skating, bowling, tennis, tobogganing. Future: Commercial College.

CECILE D. FLEURY
"Cis"
205 Grand St. Entered from Moody. Activities: National Honor Society, Business Club, Personnel. Hobbies: Dancing, reading. Future: Business College.

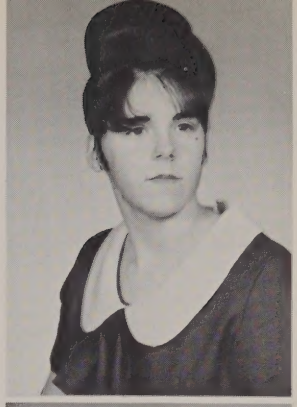

DEBORAH FLANAGAN
"Debbie"
394 Hovey St. Entered from Immaculate. Activities: National Honor Society, European Culture Club, "Review", Math Club, Science Club, C.Y.O. Hobbies: Skiing, reading. Future: College.

MARY A. FLORIA
74 Elm St. Entered from St. Peter's. Activities: Library Staff, Business Club, European Culture Club, C.Y.O. Hobbies: Skiing, skating, tennis, horseback riding, sewing. Future: Business College.

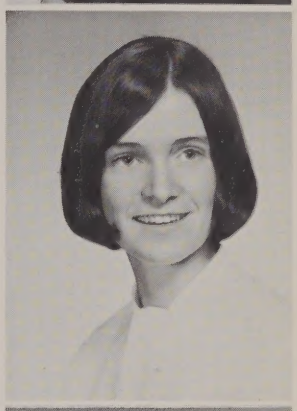

CHRISTINA FLANDERS
"Chris"
Davis St. Tyngsboro. Entered from Notre Dame Academy. Activities: Business Club, H.R. Representative. Hobbies: Water skiing, swimming, reading. Future: Accountant.

RAMONA L. FLYNN
"Mona"
16 West Meadow Rd. Entered from Pawtucket. Activities: Program Chairman of European Culture Club, C.Y.O., C.A.V.E. Hobbies: Cooking, writing, reading, skiing, tennis, swimming, music. Future: Journalism.

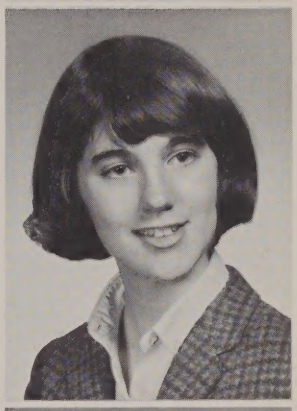

LEONARD J. FLEMINGS
"Len"
10 Mill St. Entered from Moody. Activities: Science Club, "Review", C.Y.O. Hobbies: Fishing, reading, swimming. Future: College.

STEPHEN FLYNN
"Stone"
345 Wilder St. Entered from St. Margaret's. Activity: C. A. V. E. Hobbies: Fencing, hitch hiking, traveling, beach, marbles. Future: Electrician.

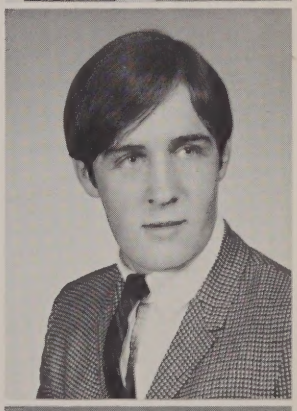

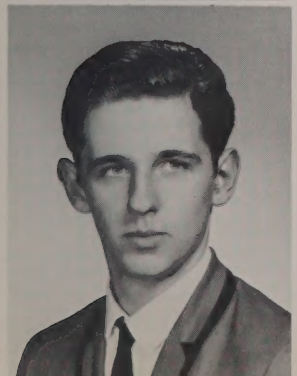

ROWLAND T. FLETCHER
"Fletch"
30 Damon St. Entered from Riverside. Hobbies: Cars, swimming, fishing, hunting, racing. Future: U.S. Army.

LEO M. FOLEY
"Running Fox"
76 West Forest St. Entered from St. Margaret's. Activities: Band, Dance Band, Track Team. Hobbies: Deep sea fishing, mountain climbing, bird watching. Future: Music.

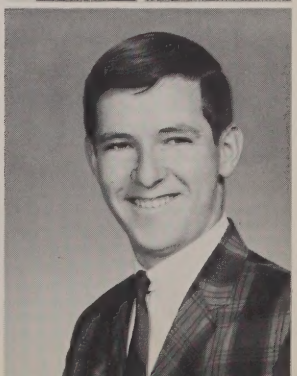

DOROTHY FONTES
"Dottie"
1091 Gorham St. Entered from Butler. Activities: Booster Club, Pep Squad. Hobbies: Dancing, swimming, bowling. Future: Nursing.

SHIRLEY GACEK
"Shirl"
612 Bridge St. Entered from St. Stanislaus. Activities: Business Club, C.Y.O. Hobbies: Roller skating, dancing, walking, skiing. Future: Nursing.

JOAN FOSTER
"Joni"
42 Clare St. Entered from St. Patrick's. Activities: Business Club, C.Y.O., Pep Squad. Hobbies: Sewing, painting, dancing, bowling, reading. Future: Cosmetologist.

ANTHONY GAGNON
"Tony"
139 School St. Entered from Bartlett. Activities: Business Club, Spindle City Keystone Club, I.B.M. Staff, "Spindle". Hobbies: Hockey, fishing, dancing, skating, basketball. Future: Business College.

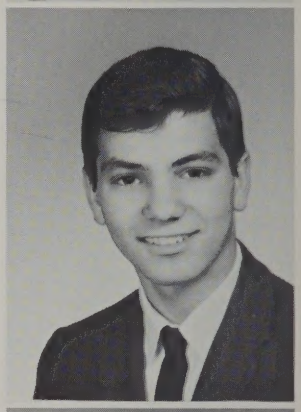

LOUISE FOURNIER
"Louie"
160 Andover St. Entered from Immaculate. Activities: Booster Club, C.Y.O., Business Club. Hobbies: Reading, bowling, skating, swimming. Future: Business School.

DEBORAH GAGNON
"Petunia"
30 Walton St. Entered from Daley. Activities: Chorus, Special Chorus, a Capella Choir, Legion of Mary, Science Club, European Culture Club. Hobbies: Dancing, reading, painting, swimming. Future: Lowell State.

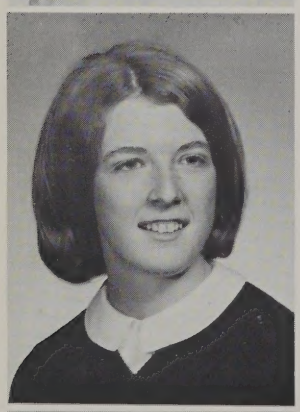

DEBORAH FOYE
"Debby"
441 Beacon St. Entered from St. Michael's. Activities: C.Y.O., European Culture Club, Science Club. Hobbies: Painting, dancing, skiing, guitar. Future: Medical Secretary.

GEORGE GAGNON
36 Ellis Ave. Entered from St. Michael's. Activities: Science Club, Math Club. Hobbies: Swimming, basketball, hand ball. Future: Helicopter Pilot.

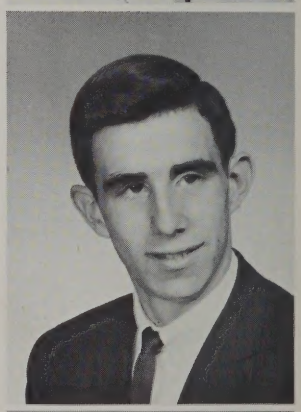

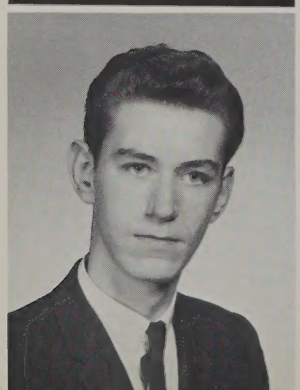

CARL G. FRENCH
Hall St. Dunstable. Entered from Nashua Jr. High. Activities: Business Club, Pilgrim Fellowship. Hobbies: Swimming, pool, football, bowling. Future: College of Business Management.

GERARD P. GAGNON
"Gerry"
36 Ellis Ave. Entered from St. Michael's. Activities: Math Club, Science Club, Y.M.C.A. Hobbies: Hand ball, basketball, swimming, football. Future: College.

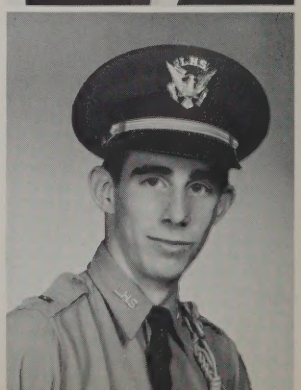

EDWARD J. GALLAGHER
"Ted"
376 Fairmount St. Entered from Moody. Activities: Cadet Officer, Science Club, National Honor Society. Hobbies: Reading, drawing, painting. Future: Priesthood.

VICTOR GARABEDIAN
"Vic"
91 West St. Entered from Varnum. Activities: Science Club, C.Y.O. Hobbies: Sports, swimming, billiards. Future: Massachusetts School of Pharmacy.

KATHLEEN GALLAGHER
"Katie"
61 Sherman St. Entered from Moody. Activities: F.T.A., C.A.V.E., C.Y.O., Science Club. Hobbies: Reading, knitting, tennis. Future: College.

DIANNE GARLAND
Althea Ave. Tyngsboro. Entered from Winslow. Hobbies: Skating, swimming, dancing, collecting records. Future: Secretary.

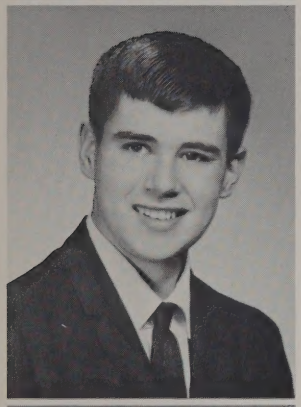

JAMES GANLEY
"Jimmy"
45 Chase Ave. Entered from Bartlett. Activities: Science Club, Math Club, C.Y.O. Hobbies: Swimming, basketball, football, reading. Future: College.

RONNA GARNICK
"Ronnie"
8 Gertrude Ave. Entered from Daley. Activities: Science Club, F.T.A., Young Judeans, National Honor Society. Hobbies: Basketball, tennis, reading. Future: Teacher.

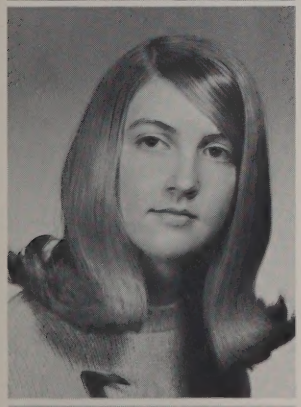

SHEILA GANNON
56 Third Ave. Entered from Pawtucket. Activities: C.Y.O., Business Club. Hobbies: Skating, swimming, dancing, horseback riding, skiing. Future: Secretarial Work.

LINDA L. GARSIDE
"Lyn"
84 Forrest St. Entered from Daley. Activity: C.Y.O. Hobbies: Skating, dancing, bowling, reading. Future: Business School.

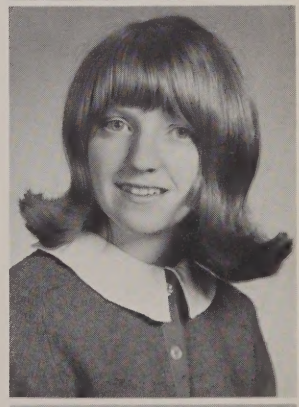

GEORGE GARABEDIAN
"Garbow"
91 West St. Entered from Varnum. Activities: Track Team, Science Club. Hobbies: Coin and stamp collecting, sports. Future: College.

PAUL GASAMIS
"Greek"
78 Bellevue St. Entered from Daley. Activity: Science Club. Hobbies: Skiing, botany, stamp collecting, polo. Future: College.

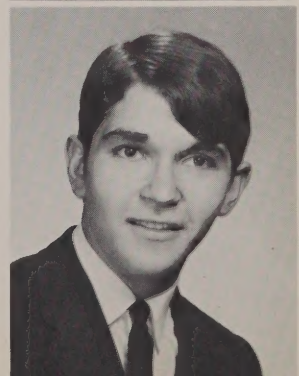

DONNA MARIE GATES
"Shorty"
26 Damon St. Entered from Dracut Jr. High. Activities: Business Club, Pep Squad, C.Y.O., Nurses' Aide. Hobbies: Horseback riding, swimming, dancing, sewing, reading. Future: Social Worker.

AUDREY GELARDERES
"Sue"
176 Shaughnessy Ter. Entered from Butler. Activities: European Culture Club, Business Club, C.Y.O. Hobbies: Dancing, skiing, swimming, tennis, skating, sewing, reading. Future: College.

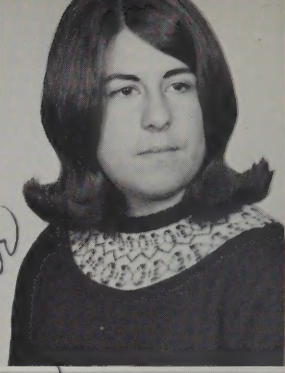

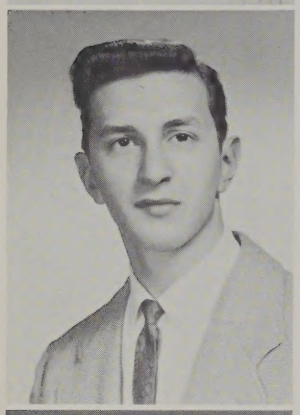

JAMES GATZIMAS
"Jim"
370 Broadway St. Entered from Bartlett. Activities: Baseball, Football, Boxing. Hobbies: Movies, bowling. Future: Service.

DIANE M. GELINAS
"Di"
Long Pond Rd., Tyngsboro. Entered from Winslow. Hobbies: Cooking, sewing. Future: Telephone Operator.

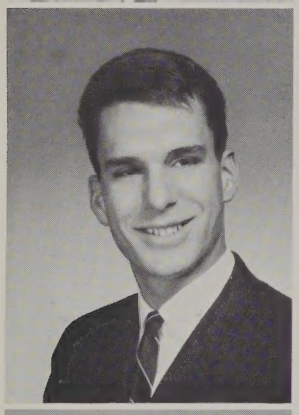

PAUL L. GAUDETTE
75 Third Ave. Entered from Pawtucket. Activities: Business Club, F.T.A. Hobbies: Hunting, skiing, track, basketball, music, reading. Future: College.

THERESE GENDREAU
"Terry"
208 Coburn St. Entered from St. Louis. Activity: C.Y.O. Hobbies: Dancing, bowling, swimming, golfing. Future: Secretary.

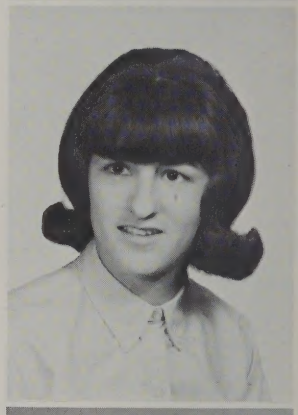

RUTH GAUTHIER
"Ruthie"
44 Rock St. Entered from Bartlett. Activities: Business Club, "Spindle", Student Council, Library Staff, C.Y.O. Hobbies: Jazz, reading, sewing, skating, dancing, swimming, golf. Future: Business College.

CAROL GENTLE
"Ca"
215 Baldwin St. Entered from Daley. Activities: Boosters Club, Math Club, Business Club, Pep Squad. Hobbies: Dancing, ice skating, swimming, cars. Future: Practical Nurse.

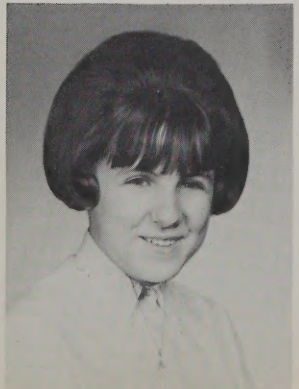

CAROLYN A. GEHALO
"Lyn"
179 Ennell St. Entered from St. Michael's. Activities: C.Y.O., Senior Girl Scouts, Nurses' Aide. Hobbies: Collecting foreign coins. Future: Licensed Practical Nurse.

RICHARD GEOFFROY
"Rick"
34 Rhodora St. Entered from St. Margaret's. Activities: C.Y.O., Business Club. Hobbies: Skiing, surfing, fishing, hiking. Future: College.

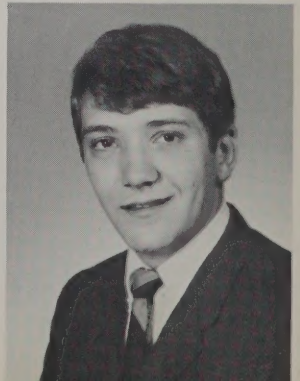

CHARLES GEORGE
"Chuck"
3 Brook St. Entered from Bartlett. Activities: Business Club, Student Council, G.O.Y.A., Y.M.C.A. Hobbies: Skin diving, football, track, cars, flying. Future: College.

PRISCILLA GIANIAS
"Pris"
81 Queen St. Entered from Daley. Activity: Business Club. Hobbies: Skiing, ice skating, horseback riding, swimming. Future: Secretary.

PHYLLIS GEORGE
"Phyl"
71 Bowers St. Entered from Bartlett. Activities: Girl Officers, C.Y.O., Pep Squad. Hobbies: Sewing, dancing, swimming, horseback riding. Future: College.

PAUL GIANOTIS
"G"
133 Sixth St. Entered from St. Michael's. Activity: H.R. Representative. Hobbies: Billiards, horseback riding, scuba diving, hitchhiking. Future: Barber College.

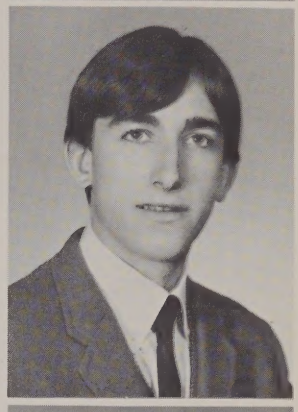

CHRISTINE GEORGEOPOULOS
"Chris"
340 Market St. Entered from Bartlett. Activity: G.O.Y.A. Hobbies: Dancing, swimming, bowling. Future: Medical Secretary.

SHEILA M. GILBRIDE
151 Warwick St. Entered from Daley. Activities: Science Club, European Culture Club, F.T.A., C.Y.O. Hobbies: Skiing, bowling, piano. Future: Lowell State College.

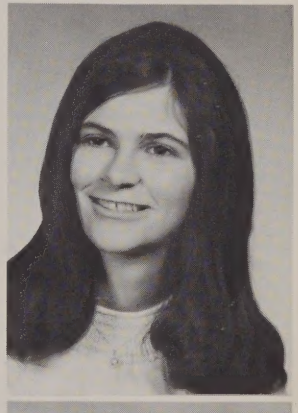

GABRIELLE M. GEORGOULIS
"Gay"
257 Walker St. Entered from Keith Hall. Activity: C.Y.O. Hobbies: Miniature golfing, swimming, dancing, horseback riding, reading. Future: Nursing.

ROBERT GLASER
"Bob"
11 Bertram St. Entered from Daley. Activities: Science Club, Cadet Officer, Elevator Operator. Hobbies: Skiing, swimming, basketball, tennis. Future: College.

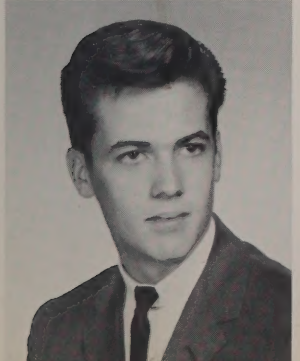

JOSEPH F. GERMANN III
"Joe"
97 Durant St. Entered from Varnum. Activities: Business Club, I.B.M. Hobbies: Hunting, swimming, cars, electronics. Future: Electronics.

JOHN GLATGAKOS
"Greeko"
18 Burgess St. Entered from Daley. Hobbies: Hunting, fishing, swimming. Future: Commercial College.

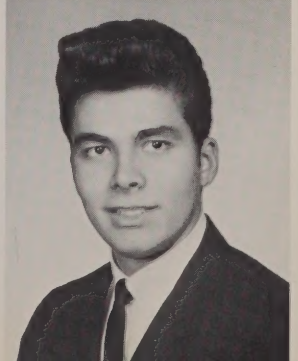

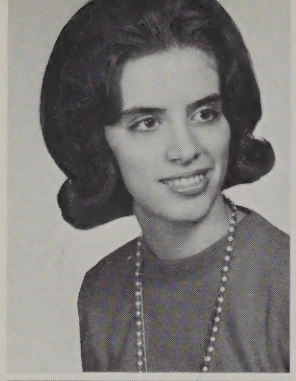

JANICE C. GLEASON
"Jackie"
26 Rock St. Entered from Bartlett. Activity: Business Club. Hobbies: Swimming, dancing, baseball. Future: Secretary.

GEORGE PAUL GORMAN
74 Grand St. Entered from Daley. Hobby: Billiards. Future: Service.

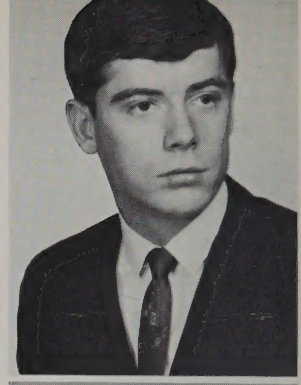

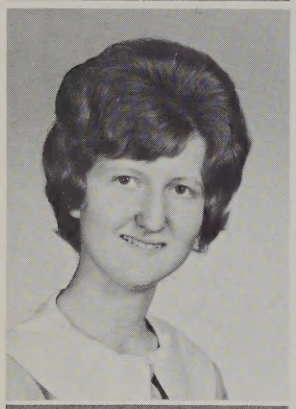

JOAN GLEASON
925 Central St. Entered from Butler. Activities: Band, Science Club, National Honor Society, F.T.A., C.Y.O. Hobbies: Sewing, skating, reading. Future: Teacher.

Best of Luck Always
See you at State

CHRISTOPHER GORMLEY
"Chris"
50 Blossom St. Entered from Butler. Activity: Basketball Team. Hobbies: Billiards, bowling, basketball, drums. Future: Service.

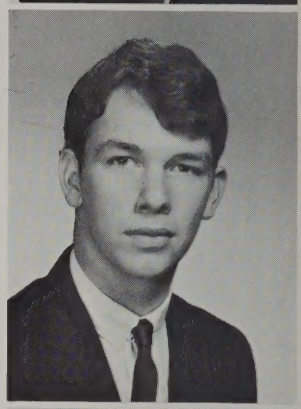

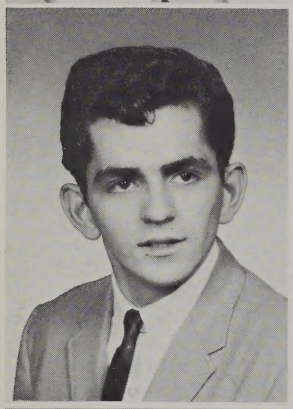

JAMES H. GOLDEN
"Blackhawk"
68 West Third St. Entered from St. Michael's. Activity: C.Y.O. Hobbies: Bowling, billiards. Future: Armed Forces.

WILLIAM GRADY
"Bill"
514 School St. Entered from Notre Dame de Lourdes. Activities: Business Club, Booster Club, C.Y.O., I.B.M. Staff. Hobbies: Bowling, cars, swimming, tennis, football, hockey, skiing, hunting. Future: Bryant and Stratton.

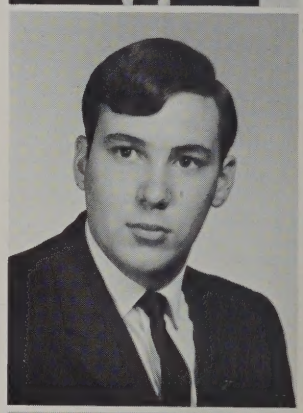

JANICE T. GONSALVES
17 Dover St. Entered from Daley. Activities: Business Club, C.Y.O. Hobbies: Dancing, piano, skiing, bowling. Future: Secretarial School.

LEO GRAHAM
"Junior"
57 Endicott St. Entered from St. Joan of Arc. Hobbies: Fishing, swimming, boxing, hunting. Future: General Contractor.

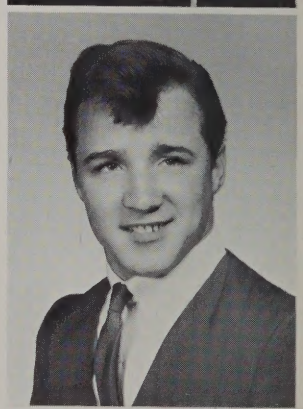

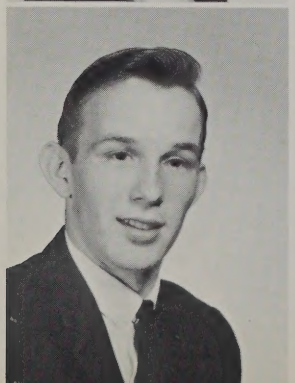

LAWRENCE GOODRICH
"Larry"
91 Gorham St. Entered from Leilehua High, Hawaii. Activities: Basketball Team, Business Club. Hobbies: Basketball, all sports. Future: College.

ROY M. GRAHAM III
"Skip"
605 Bridge St. Entered from Varnum. Hobbies: Guitar, cars, swimming, football. Future: College.

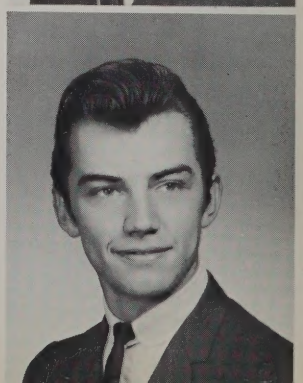

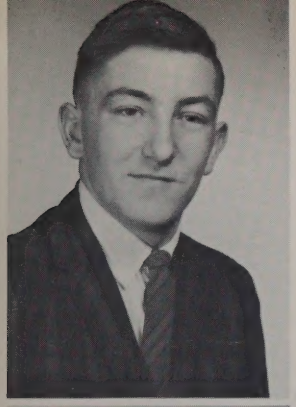

RAYMOND F. GRAND
"Fuzzy"
37 Bartlett St. Entered from Immaculate. Activities: Bowling, Football, C.Y.O. Hobbies: Collecting coins, model cars, miniature trains. Future: U.S. Navy.

GERALD GRENIER
"Jerry"
13 Oak St. Entered from Moody. Hobby: Music. Future: Enigneer.

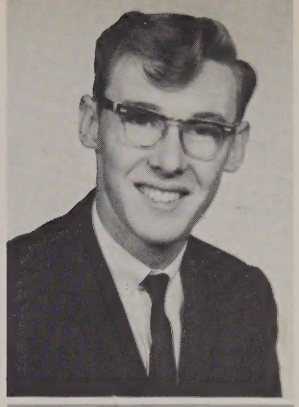

DAVID GRAY
"Grut"
Kendall Rd., Tyngsboro. Entered from Winslow. Hobbies: Polo, croquet, bull fighting. Future: Service.

DONNA M. GRIFFIN
"Grif"
200 Pleasant St. Entered from Immaculate. Activities: Girl Officers, Business Club, European Culture Club, Personnel, C.Y.O. Hobbies: Horseback riding, sewing, swimming, skiing. Future: Business College.

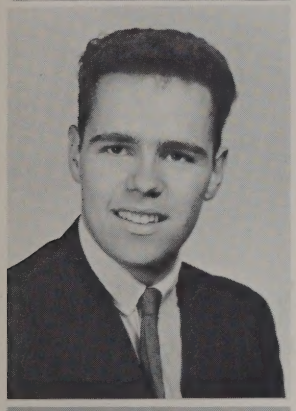

GARRETT GREEN
"Grot"
39 Talbot St. Entered from Moody. Hobbies: Music, driving, swimming. Future: College.

ROBERT GROSSI
"Bob"
32 Royal St. Entered from St. Peter's. Activities: C.Y.O., Baseball Team. Hobbies: Basketball, tennis, bowling, coin collecting, football. Future: Business College.

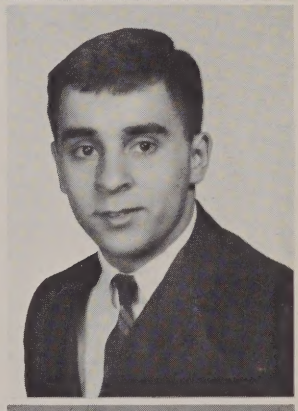

SANDRA GREENHALGH
"Sandy"
71 Canton St. Entered from Daley. Activities: Art School, Dietary Aide. Hobbies: Horseback riding, cars, swimming. Future: Nursing.

To a real swell girl in homeroom Best of luck always. Sandy '66

HOWARD GROSSMAN
"Howie"
15 Hawthorne St. Entered from Daley. Activities: Cadet Officer, Science Club, National Honor Society, Elevator Operator, A.Z.A. Hobbies: Basketball, football, tennis, Dylan records. Future: College.

Luck in the future to a real cute girl from my homeroom (even though your name begins with an S) Howie

LINDA GREGOIRE
"Lin"
20 Lawson St. Entered from Immaculate. Activities: "Review", F.T.A., National Honor Society. Hobbies: Dancing, ice skating, reading, swimming. Future: Teaching.

To a real doll. Don't forget me. Jan

GAIL GRUGAN
142 Concord St. Entered from Immaculate. Activity: C.Y.O. Hobbies: Bowling, dancing, swimming. Future: Nurse.

BARBARA CATHERINE GRZYB
"Bamm Bamm"
7 O'Brien Ter. Entered from St. Patrick's. Activity: Chorus. Hobbies: Basketball, dancing, swimming, skating, bowling, reading. Future: Hairdressing.

DANUTA U. GUZOWSKI
37 Oak St. Entered from St. Stanislaus. Activities: Book Room Staff, European Culture Club, F.T.A., Greenhalge Debating Society, H.R. Representative, Holy Trinity Junior Choir. Hobbies: Reading, sewing, swimming, drawing, painting, tutoring, collecting pictures of cars. Future: Linguist.

Enjoy your stay at The Castle as much as you can! (I'm sure you will)

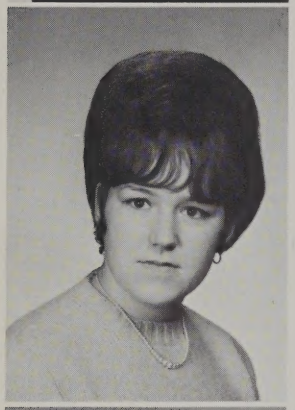

ESTELLE GUILMETTE
"Red"
219 Dunstable Rd., Tyngsboro. Entered from Winslow. Activity: Public Speaking. Hobbies: Dancing, listening to records, skiing, ice skating, swimming, reading. Future: Hairdressing.

DARLENE R. HABERMAN
"Darl"
649 Westford St. Entered from Moody. Activity: Girl Officers. Hobbies: Dancing, skiing, sewing. Future: Occupational Therapist.

Do a real swell job. Best of luck in everything, Carol. Hope to know you for a long time.

PETER GULEW
"Pete"
Middlesex Rd., Tyngsboro. Entered from Winslow. Activity: Business Club. Hobbies: Bowling, baseball, swimming, skating. Future: Business College.

ANGELA HAIDUTIS
96 Bowers St. Entered from Bartlett. Activities: National Honor Society, European Culture Club, Science Club, F.T.A. Hobbies: Swimming, tennis, skating, sewing. Future: College.

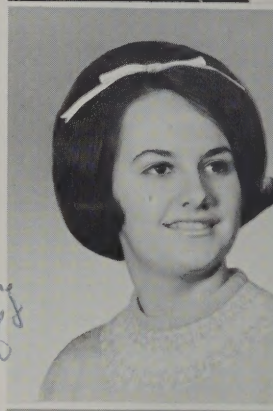

Carole
I Good luck in everything you do, + best of wishes,
Angela

PATRICIA H. GUTKNECHT
"Pat"
216 Lincoln St. Entered from Butler. Activities: Business Club, Personnel. Hobbies: Skiing, skating, reading. Future: Business School.

GAIL HALL
17 Thorndike Rd. Entered from Notre Dame. Activities: Girl Officers, Science Club, Secretary of European Culture Club, Pep Squad. Hobbies: Skiing, swimming, dancing. Future: College.

To Carole Dear
A great Kid - Glad I got to know you
Never forget Daytona
And the 300 in 114
Good Luck
Sue

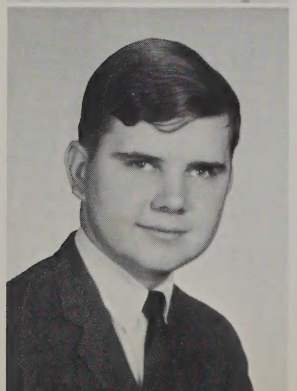

MITCHELL S. GUZIEJKA
"Mitch"
33 Ridge Rd. Entered from Moody. Activities: Business Club, Golf Team, C.Y.O. Hobbies: Skiing, golf, skating, swimming, reading. Future: College.

ANDREW C. HALLIGAN
"Andy"
248 Foster St. Entered from Daley. Activities: "Review", Business Club, Cadet Officer, Math Club. Hobbies: Water skiing, basketball, surfing, billiards, baseball, swimming. Future: College.

DOLORES HAMEL
"Dolly"
197 Cumberland Rd. Entered from St. Louis. Activity: C.Y.O. Hobbies: Bowling, dancing, swimming. Future: Secretary.

ISABEL F. HARRIS
179 Meadowcroft St. Entered from Sacred Heart. Activities: Business Club, C.Y.O. Hobbies: Swimming, dancing, tennis, skiing, reading. Future: Secretary.

KAREN R. HANSEN
"Kay"
104 Congress St. Entered from Butler. Activities: Church League, C.Y.O. Hobbies: Horseback riding, swimming, foreign dolls, softball. Future: Nurse.

KEVIN HARRIS
"Mickey"
179 Meadowcroft St. Entered from Butler. Hobbies: Dancing, surfing, skiing, ice hockey. Future: General Contractor.

Good Luck in the Future Kevin III

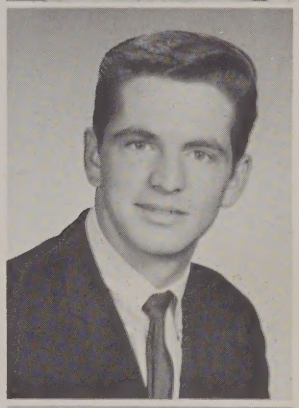

PETER HANTZIS
"Pete"
183 Broadway St. Entered from Bartlett. Activities: G. O. Y. A., Y.M.C.A. Hobbies: Basketball, tennis, swimming, skiing. Future: Springfield College.

To a great kid. Good luck in: P.S. We should've known each other a little better. Pete

PAULA HARTIGAN
17 Edson St. Entered from Keith Hall. Activities: H.R. Representative, "Review", Ski Club, C.Y.O., Business Club. Hobbies: Sky diving, surfing, water skiing. Future: Journalism.

To a real swell kid. Best of luck always Paula

LORRAINE HARDMAN
"Shindig"
256 East Merrimack St. Entered from Moody. Activities: Business Club, C.Y.O. Hobbies: Dancing, writing music, singing. Future: Beautician.

PAUL J. HARTWELL
"Lumpy"
88 Belle Ave. Entered from St. Margaret's. Activity: Science Club. Hobbies: Numismatics, hockey. Future: College.

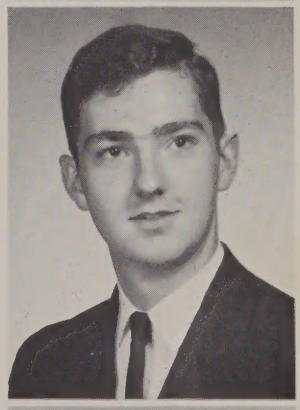

KATHLEEN HARRINGTON
362 Walker St. Entered from Chelmsford Jr. High. Activity: D.E.C.A. Hobbies: Water skiing, working, skating. Future: Airline Stewardess.

MARIE ELAINE HARVEY
"Harv"
230 West Sixth St. Entered from St. Louis de France. Activity: C.Y.O. Hobbies: Swimming, skiing, dancing, skating, reading. Future: Cashier.

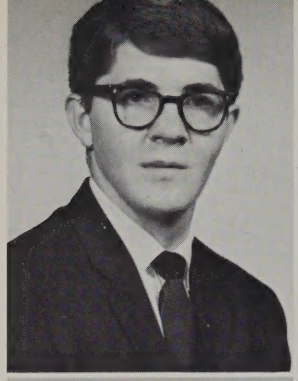

ROBERT A. HASSETT
"Owl"
60 Rockingham Ave. Entered from St. Margaret's. Activities: Golf Team, H.S. Representative, C.Y.O. Hobbies: Skiing, swimming, golf, basketball. Future: Lowell State.

JOAN HENRY
329 High St. Entered from Immaculate. Activities: C.Y.O., European Culture Club, Science Club. Hobbies: Skiing, swimming, tennis, skating. Future: Teacher.

JOHN G. HAYES
"Jack"
41 West Fourth St. Entered from St. Michael's. Activities: C.Y.O., Business Club. Hobbies: Hunting, bowling, fishing, cars. Future: Auto Body Mechanic.

DAVID HICKS
"Dave"
116 D St. Entered from Daley. Activities: Science Club, Business Club, DeMolay. Hobbies: Coin collecting, skiing. Future: Business College.

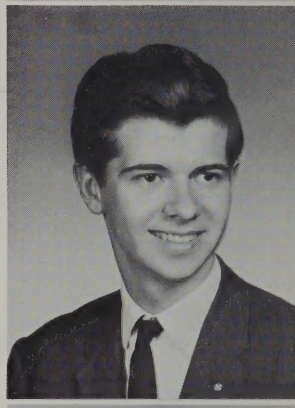

JOHN T. HAYES
"Cousin"
233 West Manchester St. Entered from Butler. Activities: Science Club, Y.M.C.A., National Rifle Association. Hobbies: Hunting, billiards, water skiing, basketball, hockey, cards. Future: U.S. Navy.

DONNA HINCKLEY
"Dee"
54 So. Loring St. Entered from Daley. Activities: Girl Officers, Dramatic Club, Floor Master's Secretary. Hobbies: Dancing, guitar, painting. Future: Modeling.

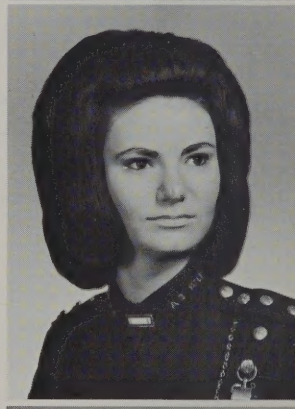

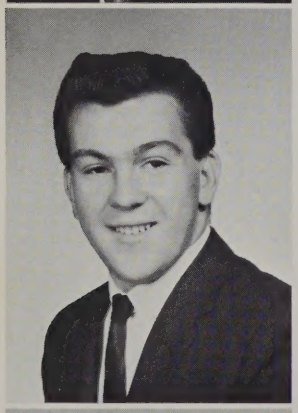

RAYMOND A. HEBERT
"Ray"
91 Gage St. Entered from St. Joseph's. Hobbies: Boxing, hunting, dancing, swimming. Future: Mechanic.

ANNE R. HIRE
70 Bartlett St. Entered from Immaculate. Activities: C.Y.O., Nurses' Aide. Hobbies: Skiing, dancing, skating, swimming, horseback riding, tennis. Future: Nursing School.

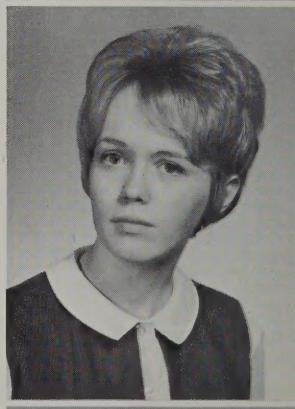

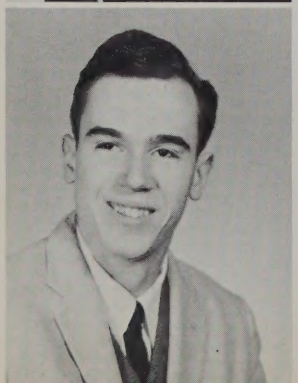

JOSEPH HEMOND
"Skip"
53 Chestnut St. Entered from St. Michael's. Hobbies: Archery, swimming. Future: Telephone lineman.

CONSTANCE HOAR
"Connie"
140 Methuen St. Entered from Varnum. Activities: C.Y.O., Science Club, Special Chorus. Hobbies: Sewing, reading, bowling. Future: Lowell State.

JOHN HOGAN
"Hoagy"

18 West Third St. Entered from St. Michael's. Activities: C.Y.O., Part-time Job. Hobbies: Bowling, football, baseball. Future: Business College.

KATHRYN L. HOWE
"Kathy"

76 Woodward Ave. Entered from Pawtucket. Activity: D.E.C.A. Hobbies: Swimming, dancing. Future: Retailing College.

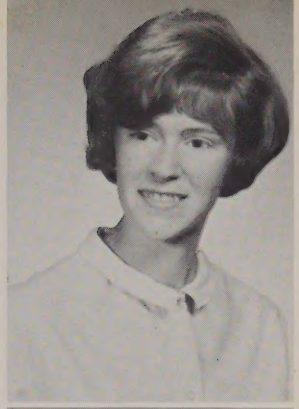

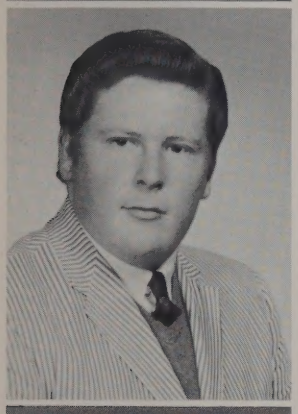

KEVIN HOGAN
"Kev"

18 Baltimore Ave. Entered from Daley. Hobbies: Surfing, fixing antique cars. Future: Cartoonist.

THOMAS HUBIN
"Tom"

15 Crawford St. Entered from St. Michael's. Activities: C.Y.O., F.T. A., Boy's Club, Data Processing, "Review". Hobbies: Chess, math, guitar. Future: College.

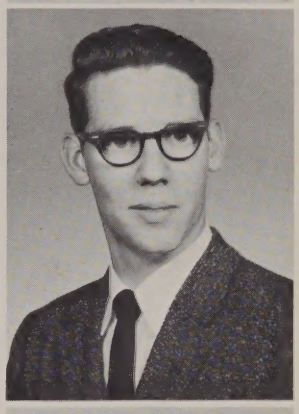

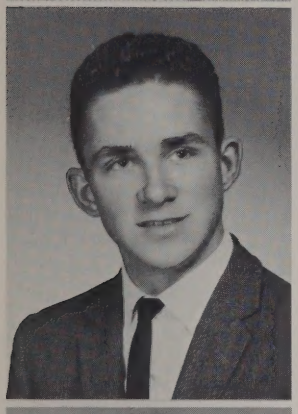

Best of Luck in the future Carol Lots of happiness Tom

THOMAS HOGAN
"Tom"

36 Cosgrove St. Entered from Sacred Heart. Activities: Science Club, Math Club, Greenhalge Debating Society, Band, Dance Band. Hobbies: Stamp collecting, music, bowling. Future: College.

FORREST HUNTLEY
"Mike"

215 Textile Ave. Entered from Pawtucket. Activities: Cadet Officer, "Review", Football, President Ski Club. Hobbies: Skiing, reading, football, billiards, swimming, working. Future: John Carroll University.

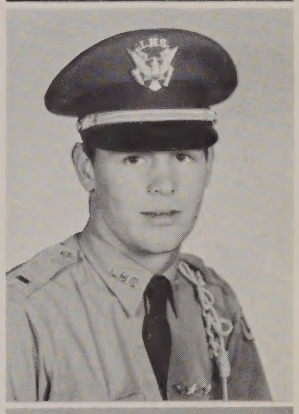

KAREN HORNDAHL

79 Viola St. Entered from Daley. Activities: Science Club, European Culture Club, National Honor Society. Hobbies: Water skiing, dancing, basketball, bowling. Future: Teacher.

JO ELIZABETH HURLEY
"Joey"

42 Stanley St. Entered from St. Michael's. Activity: Business Club. Hobbies: Bowling, swimming, sewing. Future: Sales Clerk.

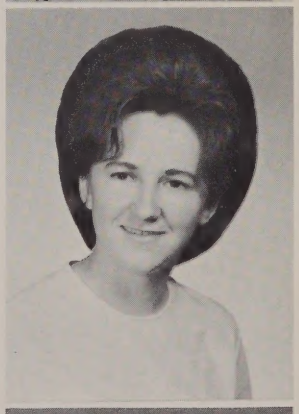

DIANNE M. HOULE
"Di"

29 A St. Entered from Helix High, Calif. Activity: C.Y.O. Hobbies: Swimming, diving, tennis. Future: Telephone Company.

DAVID HURST
"Dave"

Middlesex Rd., Tyngsboro. Entered from Winslow. Activity: Horseback riding. Hobbies: Hunting, fishing. Future: U.S. Navy.

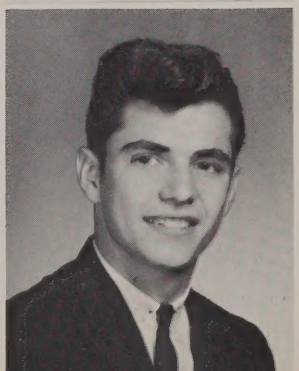

BARBARA HYMES
"Barb"
17 Staples St. Entered from Daley. Activities: National Honor Society, Greenhalge Debating Society, European Culture Club, Science Club. Hobbies: Swimming, dancing, dramatics. Future: College.

ELIZABETH ELAINE JACKSON
"Betty"
52 Main St. Entered from Butler. Activities: Business Club, Boosters Club, Secretary Room 100. Hobbies: Skiing, reading, swimming, dancing, skating. Future: Business College.

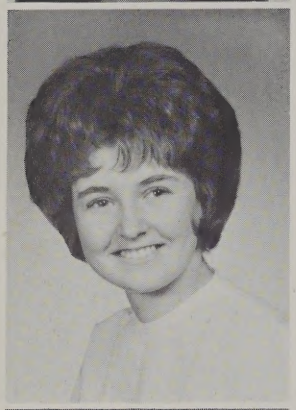

PAULA IBY
"Sam"
62 Ludlam St. Entered from St. Michael's. Activity: C.Y.O. Hobbies: Water skiing, tobbogganing, dancing, painting. Future: Airline Stewardess.

PHILIP JACKSON
"Kinky"
31 Sayles St. Entered from Daley. Activities: Baseball, Wrestling, C. Y.O. Hobbies: Skiing, handball, basketball. Future: Community College.

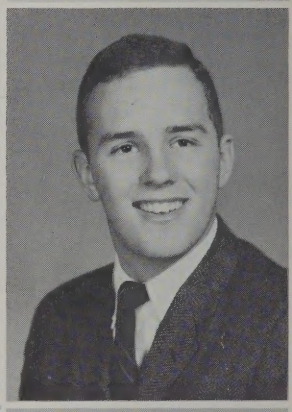

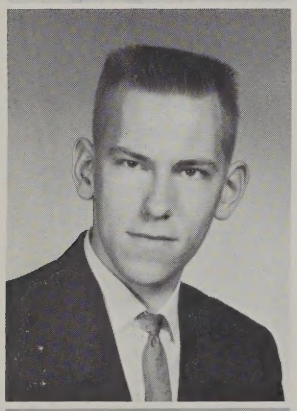

DANIEL J. INGLIS
"Danny"
159 Methuen St. Entered from Boston School for the Deaf. Hobbies: Camping, fishing, boating, skiing, swimming. Future: U.S. Forest Service.

NANCY JACQUES
537 Fletcher St. Entered from St. Patrick's. Activities: "Spindle", National Honor Society, European Culture Club, Science Club, C.Y. O. Hobbies: Skiing, reading, swimming. Future: College.

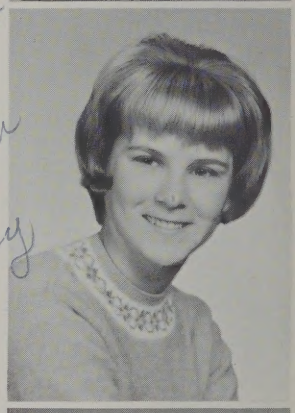

NANCY IRVIN
242 Beacon St. Entered from St. Michael's. Activities: C.Y.O., Science Club, National Honor Society. Hobbies: Skiing, swimming, tennis, bowling, reading. Future: College.

LINDA JAMES
43 Easton St. Entered from Our Lady of Lourdes. Activities: National Honor Society, Business Club, Library Assistant. Hobbies: Reading, painting. Future: Secretary.

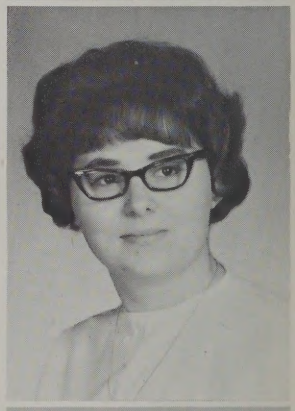

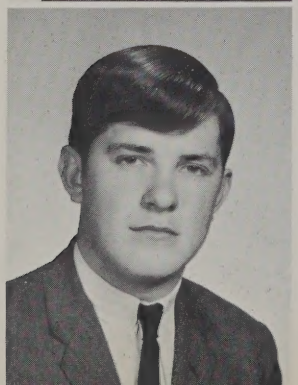

HENRY JABCZANKA
"Hank"
313 Nesmith St. Entered from St. Stanislaus. Activities: Spanish Tutor, Science Club, Math Club, Columbian Squires. Hobbies: Tennis, swimming, baseball, skiing. Future: College.

DIANE F. JARACZ
"Di"
20 Henry Ave. Entered from St. Stanislaus. Activities: European Culture Club, Business Club, National Honor Society, Special Chorus, Vice-President of C.Y.O., Personnel. Hobbies: Horseback riding, skiing, swimming, dancing, bowling. Future: Medical Records Technician.

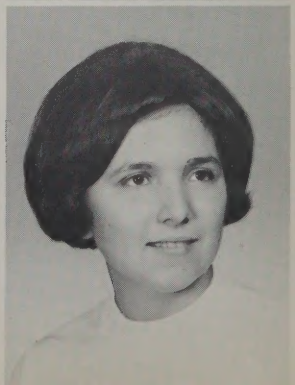

MARGARET M. JAWINSKI
"Peggy"
94 Crawford St. Entered from Keith Hall. Activities: European Culture Club, Science Club, Nurse's Aide. Hobbies: Reading, skating, tennis, skiing, dancing, swimming. Future: Nursing.

Carol. Lots of luck to a great girl!
a.m.a.
Peggy

SUSAN ANNE JODOIN
"Sue"
51 Walnut St. Entered from St. Peter's. Activities: European Culture Club, Science Club, St. Peter's C.Y.O. Hobbies: Swimming, tennis, tobogganing, skating, skiing, reading. Future: Teacher.

MARGARET JEAN
"Peggy"
82 Lilley Ave. Entered from St. Peter's. Activities: St. Michael's C.Y.O., Library Staff. Hobbies: Swimming, bowling, skating, dancing. Future: Accountant or Secretary.

GARY GEORGE JOHNSEN
"Red"
139 Chelmsford St. Entered from Daley. Activities: Business Club, I.B.M. Room. Hobbies: Football, baseball, swimming, roller skating, hunting, weight lifting. Future: Bryant and Stratton College.

ROBERT JEFFREY
"Bob"
Pleasant St., Dunstable. Entered from Nashua Jr. High. Hobbies: Boating, skiing, hunting, swimming. Future: Veterinarian.

JAMES H. JOHNSON
"Beat"
545 Beacon St. Entered from Varnum. Hobbies: Hunting, swimming, dancing, cars, skiing, skating. Future: College.

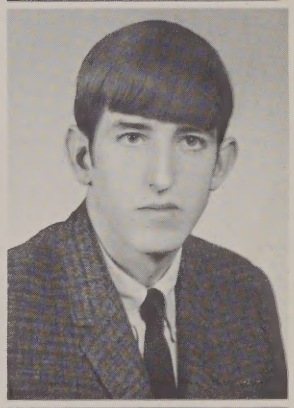

DONNA JEWELL
40 Main St. Entered from Butler. Activity: Business Club. Hobbies: Skiing, dancing, horseback riding, driving, painting. Future: Social Director.

THOMAS JOHNSTON
99 Jenness St. Entered from Daley. Activity: Business Club. Hobby: Skiing. Future: Accountant.

MARGARET JODLAWSKI
"Peggy"
20 Gilbride Terrace. Entered from Daley. Hobbies: Sewing, hunting, dancing, creating hair styles. Future: Hairdresser.

KATHRYN E. JONES
"Kath"
257 Rogers St. Entered from Immaculate. Activities: Special Chorus, Student Council, Science Club, Community Concerts, Girl Officers, Immaculate Conception C.Y.O., a Capella Choir. Hobbies: Singing, tennis, skiing. Future: Public Relations.

MARGARET E. JONES
"Peg"
15 Ellsworth St. Entered from Upper Moreland High School, Pennsylvania. Activities: Special Chorus, a Capella Choir, Rainbow Girls, Secretary P.M. Youth Council. Hobbies: Music, reading, swimming, skating, tennis, Future: Missionary Nurse.

CAROLE J. KAPLAN
382 Pine St. Entered from Daley. Activities: Science Club, F.T.A., Young Judea. Hobbies: Skiing, basketball, dancing. Future: College.

DIANNE JUDD
"Di"
516 Moody St. Entered from Tewksbury Jr. High. Activity: C.Y.O. Hobbies: Swimming, ice skating, painting. Future: Teaching.

FRANK KASILOWSKI
"Kaz"
9 Bassett St. Entered from St. Stanislaus. Hobbies: Hunting, fishing, sports, archery. Future: College.

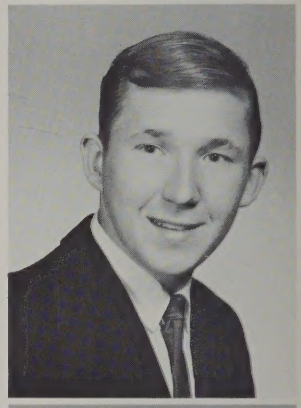

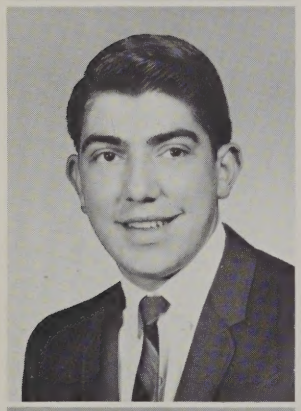

MARK D. JUKNAVORIAN
"Juke"
119 Chapel St. Entered from Moody. Activities: L.H.S. Band, A.C.Y.O.A.. Hobbies: Coin collecting, baseball, football, basketball. Future: College.

GEORGE KATIS
120 Methuen St. Entered from Varnum. Activities: Science Club, DeMolay, G.O.Y.A. Hobbies: Basketball, baseball, hockey, bowling, coin collecting. Future: College.

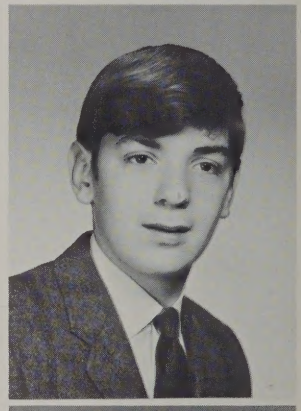

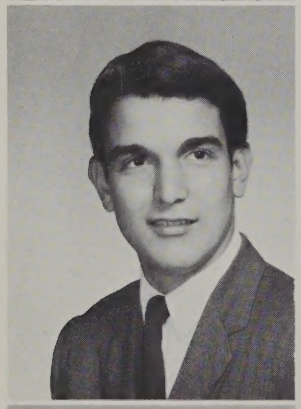

CHARLES KALOGEROPOULOS
"Chumley"
17 Crane Ave. Entered from Bartlett. Activity: Chorus. Hobbies: Bowling, golf, baseball. Future: College.

JOSEPH KEALY
"Joe"
35 Methuen St. Entered from St. Michael's. Hobbies: Baseball, football, basketball, swimming. Future: Coyne Electrical and Technical School.

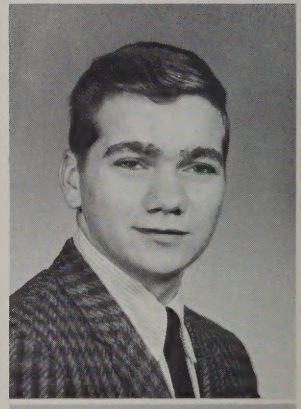

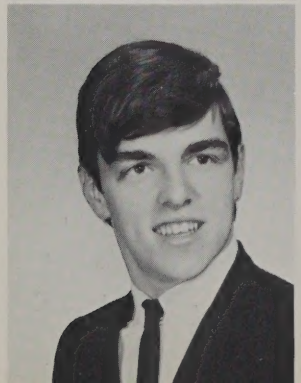

CHARLES KANTELES
205 N. Llewellyn St. Entered from Varnum. Activities: National Honor Society, Science Club. Hobbies: Football, hockey, swimming, basketball. Future: College.

PETER KEALY
"Keal"
99 Foster St. Entered from St. Patrick's. Activities: Business Club, Y.M.C.A., C.Y.O. Hobbies: Billiards, swimming, golf. Future: Business School.

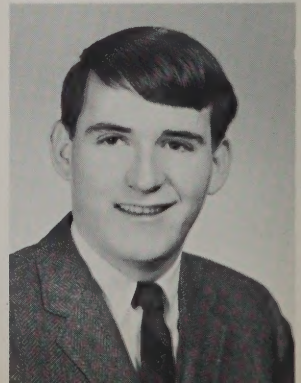

COLLEEN KEENAN
"Col"
104 Viola St. Entered from Daley. Activities: "Spindle", Girl Officers. Hobbies: Dancing, skiing, writing. Future: Secretarial College.

WARREN J. KERRIGAN
"Kerry"
196 No. Llewellyn St. Entered from St. Michael's. Activities: Business Club, Science Club. Hobbies: Basketball, football, swimming, reading. Future: Business School.

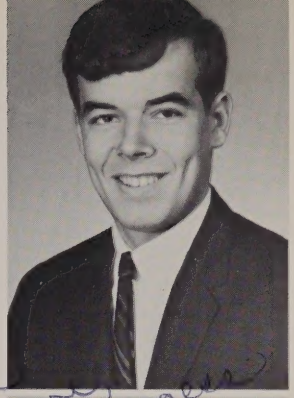

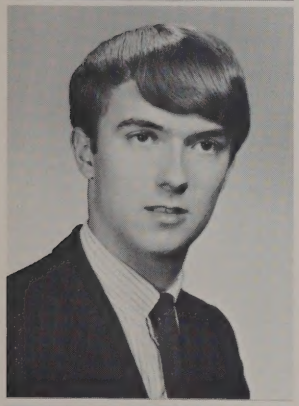

SCOTT KEENAN
"Scotty"
104 Viola St. Entered from Daley. Activities: "Spindle", Dance Band. Hobbies: Bands, music, surfing, skiing, mountain climbing. Future: Electrical Engineer or Nuclear Physicist.

JOYCE KESSARIS
155 School St. Entered from Bartlett. Activities: European Culture Club, Science Club, F.T.A., G.O. Y.A., Part-time Job. Hobbies: Skiing, sewing, reading, studying biology. Future: College, Teacher.

Carol, Best wishes for luck, love, happiness, & success always Joyce

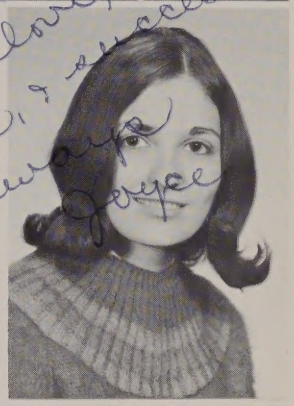

THOMAS P. KELLEHER
"Tom"
204 Wentworth Ave. Entered from Moody. Activities: National Honor Society, Science Club, Math Club, Cadet Officer, Elevator Operator, Y.M.C.A., Immaculate Conception C.Y.O. Hobbies: Swimming, skiing, football. Future: College.

EDWARD KEYES
"Ted"
Middlesex Rd., Tyngsboro. Entered from Winslow. Hobbies: Cars, billiards, hunting. Future: Service.

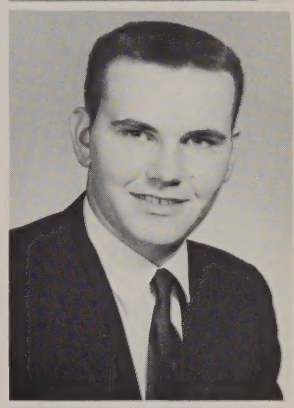

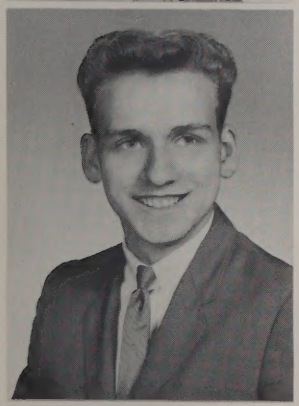

JOHN KELLEY
"Jack"
32 Margolet St. Entered from Sacred Heart. Activities: Business Club, C.Y.O. Hobbies: Billiards, boxing, chess. Future: College.

DONNA KILLERBY
"Cuz"
19 Norcross St. Entered from Daley. Activities: Co-captain of Cheerleaders, Girl Officers, European Culture Club, Order of Rainbow for Girls. Hobbies: Dancing, sewing, bowling. Future: Choreographer.

MARY A. KEOUGH
42 Jewett St. Entered from St. Michael's. Activities: Mr. Sullivan's Secretary, St. Michael's C.Y.O. Hobbies: Driving, bowling, skating. Future: Secretary.

WILLIAM MICHAEL KILOSKI
"Bill"
Willowdale Ave., Tyngsboro. Entered from Winslow. Activity: I.B.M. Room. Hobbies: Drumming, baseball, truck driver, skating. Future: Truck Driver or I.B.M. Machine Operator.

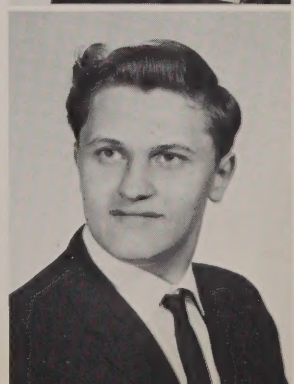

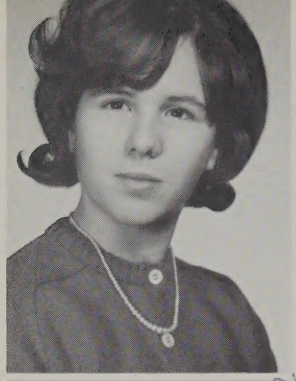

JUDITH A. KING
"Star"

81 West Fourth St. Entered from Somerville High School. Hobbies: Horseback riding, dancing, singing, swimming, tennis, ice skating. Future: Registered Nurse.

MARILYN J. KLOZA

203 Pleasant St. Entered from St. Stanislaus. Activities: "Spindle", "Review", Science Club, European Culture Club, H.R. Representative. Hobbies: Skiing, sewing, dancing, reading. Future: Nursing.

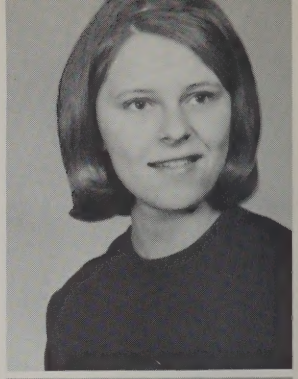

MARY KING

92 Park Ave. East. Entered from Immaculate. Activity: Immaculate Conception C.Y.O. Hobbies: Skiing, dancing, swimming, guitar playing. Future: Undecided.

PAMELA ANNE KMIEC
"Pam"

60 Humphrey St. Entered from Varnum. Activities: National Honor Society, Secretary of Science Club, Girl Officers, I.B.M. Room. Hobbies: Sewing, tennis, reading. Future: Lowell Technological Institute.

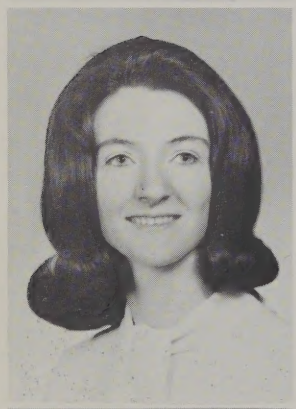

ANN A. KINNEEN

183 Pleasant St. Entered from Moody. Activities: National Honor Society, F.T.A., Science Club, Math Club, European Culture Club, Immaculate Conception C.Y.O. Hobbies: Skiing, tennis, sports cars. Future: College, Teacher.

FRANCES KOCZERA
"Frannie"

92 Third St. Entered from Varnum. Activities: Business Club, St. Michael's C.Y.O. Hobbies: Dancing, swimming, skating. Future: Nursing.

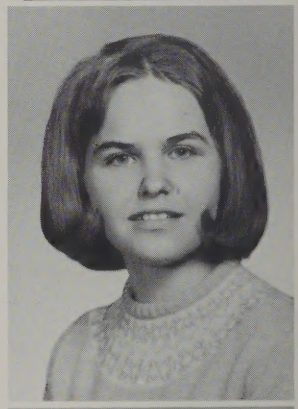

JOANNE T. KIRANE
"Jody"

24 Agawam St. Entered from Sacred Heart. Activities: Science Club, Business Club, European Culture Club, Sacred Heart C.Y.O. Hobbies: Dancing, swimming, tennis, basketball, art, coin collecting. Future: College.

STEVE J. KONSTANTOS
"Gom"

138 Mt. Vernon St. Entered from Bartlett. Activities: Special Chorus, Dramatics, Wrestling. Hobbies: Karate, football, motorcycle racing, sports car racing. Future: College, Secret Service.

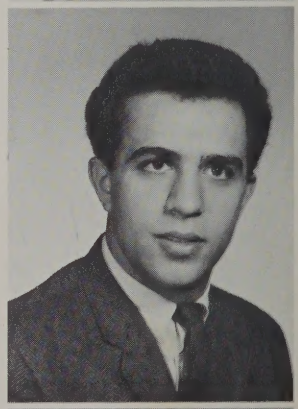

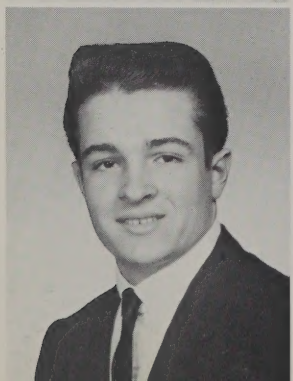

ROBERT KLEZ
"Bob"

432 Gorham St. Entered from St. Peter's. Activity: Wrestling Team. Hobbies: Woodworking, swimming, ice skating, football, baseball, fishing. Future: Wentworth Institute.

PAULA SUSAN KOPEC
"Cleo"

196 Remington St. Entered from St. Stanislaus. Activities: Holy Trinity C.Y.O., Business Club, National Honor Society, Girl Officers, Personnel. Hobbies: Bowling, skating, skiing, tennis, badminton, dancing. Future: Executive Secretary.

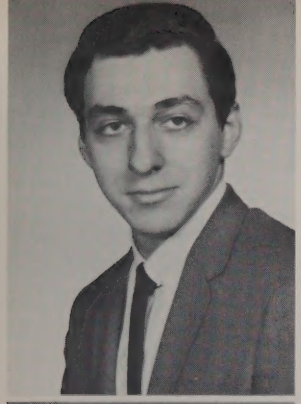

STEPHEN KORAVOS
"Angel"
110 East Ave. Entered from Bartlett. Activities: Special Chorus, Business Club. Hobbies: Cars, stamp collecting, coin collecting, football, bowling. Future: U.S. Air Force.

NICHOLAS GEORGE KREMIDAS
"O'S"
31 Marion St. Entered from Bartlett. Activities: G.O.Y.A., "Spindle", Part-time Work. Hobbies: Football, karate, basketball. Future: College.

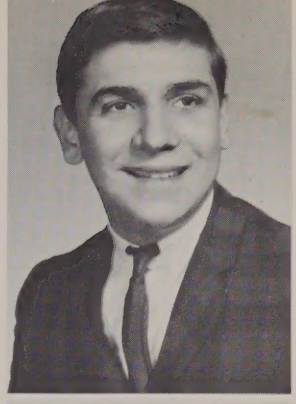

ELIZABETH KOUMOUTSEAS
"Liz"
67 London St. Entered from Butler. Activities: "Spindle", European Culture Club, G.O.Y.A. Hobbies: Sketching, skiing, swimming, dancing. Future: Art College.

ARLENE SUSAN KROON
"Nini"
84 Homestead Rd. Entered from Varnum. Activities: F.T.A., E.Y.C., Art School. Hobbies: Skiing, bowling, billiards, sketching, dancing. Future: Teaching.

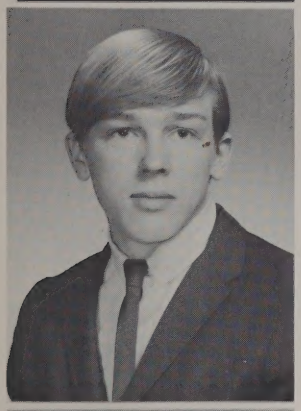

KENNETH F. KOWALSKI
"Ken"
71 Armand Ave. Entered from Riverside. Activity: Working at Middlesex Supply. Hobbies: Weightlifting, wrestling, football. Future: Northern Essex.

EDWARD P. KUCZEK
"Eddie"
9 Spring St. Entered from St. Stanislaus. Hobbies: Boating, camping, bowling. Future: Certified Public Accountant.

JEAN KOZLOWSKI
99 Willard St. Entered from St. Stanislaus. Activities: European Culture Club, Science Club, F.T.A., Girl Officers, C.Y.O. Hobbies: Swimming, bowling, dancing, ice skating. Future: Teacher.

JUDITH N. LA BAY
"Judy"
142 Sanders Ave. Entered from Daley. Activities: Business Club, Science Club, "Spindle", Y.W.C.A., Ski Club. Hobbies: Swimming, water skiing, skating, skiing. Future: Secretary.

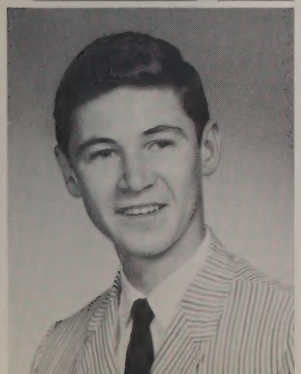

ERNEST JOHN KRAINES
"Ernie"
57 Leeds St. Entered from Varnum. Activities: Science Club, St. Michael's C.Y.O. Hobbies: Basketball, billiards, football, hockey. Future: College.

ROBERT LA BELLE
"Bob"
51 Pratt Ave. Entered from Pawtucket. Activities: Cadet Officer, C.Y.O. Hobbies: Tennis, basketball, swimming, books. Future: Civil Service.

ROBERT A. LA BRECQUE
"Duck"
331 Moody St. Entered from Bartlett. Activities: National Honor Society, Science Club, Math Club, F.T.A., Chorus, Cadet Officer. Hobbies: Tennis, bowling, classical music, operas, modern music, archery, chemistry. Future: Chemistry Teacher.

RAYMOND E. LAMBERT
"Emile"
99 Lilley Ave. Entered from Varnum. Hobbies: Football, tennis, reading, cars. Future: Armed Forces.

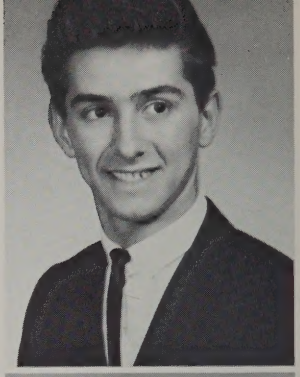

LINDA C. LADEROUTE
"Lynn"
829 Princeton Blvd. Entered from Daley. Activities: Business Club, C.Y.O. Hobbies: Reading, bowling, skating. Future: Secretary.

RICHARD LAMBERT
"Dick"
99 Lilley Ave. Entered from Varnum. Activity: Y.M.C.A. Hobbies: Weight lifting, hunting, fishing, wrestling. Future: Pratt and Whitney Inc.

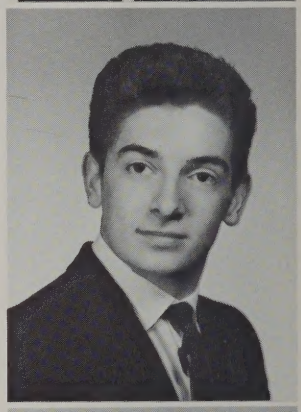

DONNA M. LA FLAMME
63 Easton St. Entered from Riverside. Activities: Business Club, Science Club, Snow-Kats Ski Club. Hobbies: Skiing, swimming, dancing. Future: Cambridge School.

RONALD D. LAMBERT
"Ronnie"
54 Shaughnessy Ter. Entered from Sacred Heart. Activities: D.E.C.A., H.R. Representative. Hobbies: Swimming, skiing, dancing, reading, horseback riding. Future: Retailing.

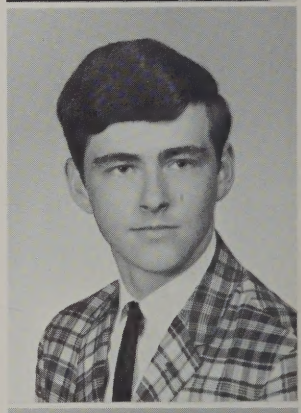

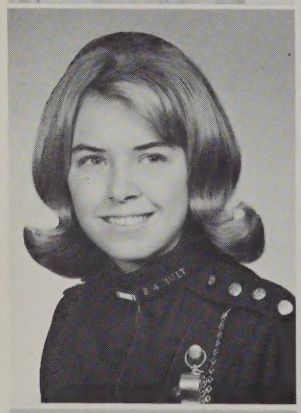

PAMELA E. LA FLAMME
"Pam"
40 Caleb St. Entered from Daley. Activities: Girl Officers, C.Y.O., European Culture Club, Student Council. Hobbies: Skiing, horseback riding, swimming, skating. Future: Nurse.

MARYANN LAMOND
"Maran"
50 Arbor Rd. Entered from Notre Dame. Activities: National Honor Society, Treasurer of European Culture Club, "Spindle", Science Club, C.Y.O. Hobbies: Skiing, swimming, dancing. Future: Teaching.

Carol:
Never forget
the good times at
L.H.S. and C.Y.O.
Best of luck always,
Maryann

PRISCILLA R. LAMARCHE
"Pixie"
58 Coburn St. Entered from St. Louis. Activities: C.Y.O., Girl Officers. Secretary Room 100. Hobbies: Horseback riding, swimming, skating, dancing, tennis. Future: Secretary.

DAVID LANDRY
"Dave"
4 Bachelder St. Entered from Bartlett. Activities: Special Chorus, Cadet Officer, Science Club, School Show. Hobbies: Music, airplanes. Future: Biology Teacher.

DONNA M. LANDRY
"Donn"
211 Gibson St. Entered from Daley. Activities: C.Y.O., Business Club. Hobbies: Skating, sewing, painting, music. Future: Lowell Commercial College.

CLIFTON LA PORTE
"Cliff"
Lowell St., Dunstable. Entered from Nashua Jr. High. Activities: "Review", Cadet Officer. Hobbies: Stamp collecting, reading. Future: College.

PATRICIA ANN LANDRY
"Pat"
4 Bachelder St. Entered from Bartlett. Activities: Special Chorus, European Culture Club. Hobbies: Dancing, bowling, music, skating. Future: Nursing.

C. ROBERT LA RIVIERE
"Bob"
54 Delard St. Entered from Varnum. Activities: President of Science Club, F.T.A., Business Club. Hobbies: Radio operator, stamp and coin collecting. Future: Plastic Engineer.

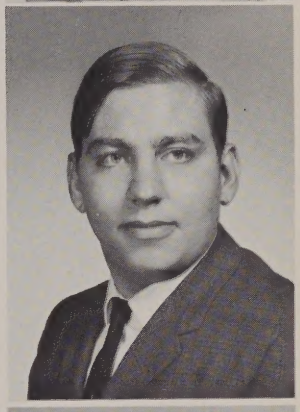

Carol
I'm really great girl. Always
remember the Moody and
Good luck again to
you wonderful girl.

PATRICIA LANE
"Patti"
511 High St. Entered from Moody. Activities: Pep Squad, European Culture Club, Science Club, Girl Officers. Hobbies: Water skiing, dancing, painting, sewing, boating. Future: Lowell State.

JOHN LA ROCHELLE
"Jocke"
Chester Ave., Tyngsboro. Entered from Winslow. Activity: Band. Hobbies: Cars, guitar, modern music. Future: Musician.

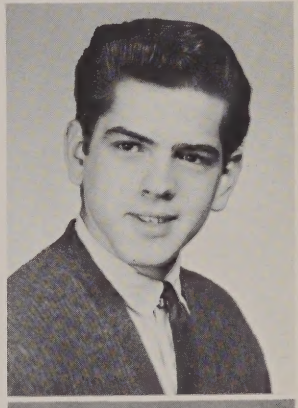

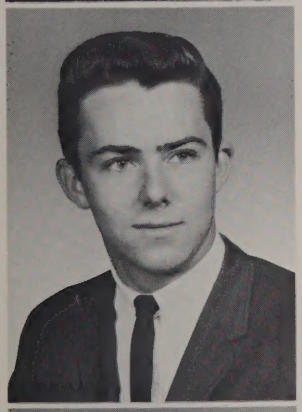

THOMAS C. LANGAN
"Lang"
86 Third St. Entered from St. Michael's. Activities: Business Club, I.B.M. Staff. Hobbies: Football, bowling, swimming, tennis, all sports. Future: Bryant and Stratton.

WILLIAM A. LARRIVEE
"Bill"
43 Carolyn St. Entered from Varnum. Activities: National Honor Society, Business Club. Hobbies: Baseball, basketball, football, swimming. Future: Bentley School of Accounting.

THOMAS LANTRY
"Tom"
Mission Rd., Tyngsboro. Entered from Winslow. Activity: D.E.C.A. Hobbies: Swimming, ice skating, water skiing, cycling. Future: College.

EDMOND A. LAVOIE
"Eddie"
151 B St. Entered from St. Margaret's. Activity: C.Y.O. Hobbies: Golf, dancing, part-time job. Future: College.

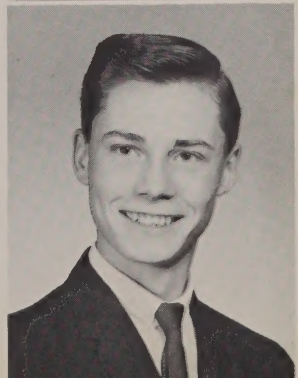

NORMA J. LAWRENCE
8 Belmont St. Entered from Daley. Activities: Girl Officers, Business Club, Science Club, European Culture Club, C.Y.O. Hobbies: Bowling, swimming, dancing, reading. Future: Business College.

ROBERT LE BOURDAIS
"Bourdie"
149 Orleans St. Entered from St. Michael's. Activities: C.Y.O., Science Club. Hobbies: Skiing, hockey, swimming, football. Future: Teaching.

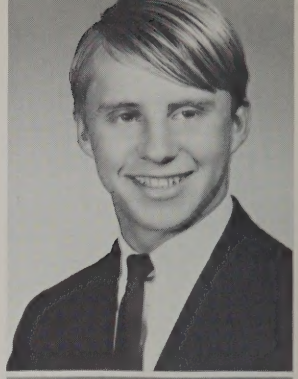

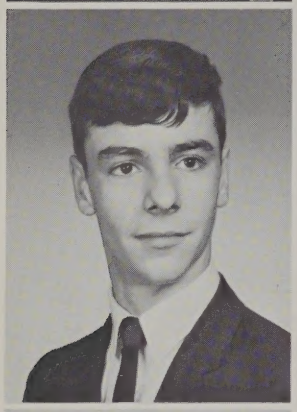

JAMES E. LEAHY, JR.
"Jim"
11 Rockingham St. Entered from Butler. Activities: "Spindle", Science Club, Math Club. Hobbies: Skiing, football, swimming, basketball. Future: College.

GAIL LECUYER
"Gay"
43 Royal St. Entered from St. Peter's. Activity: D.E.C.A. Hobbies: Dancing, bowling. Future: Junior College.

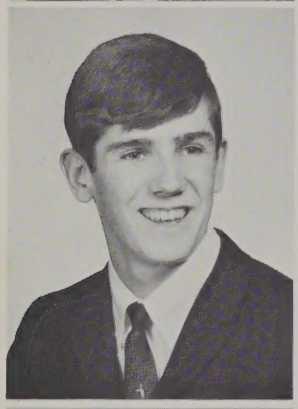

ROBERT LEARY
"Bean"
300 Beacon St. Entered from St. Michael's. Activity: C.Y.O. Hobbies: Hockey, skim boarding, surfing, skiing. Future: College.

LYNNE LEDOUX
"Dewey"
20 Webber St. Entered from Chelmsford High. Activities: Science Club, C.Y.O. Hobbies: Swimming, bowling, dancing, painting, races. Future: Lab Technician.

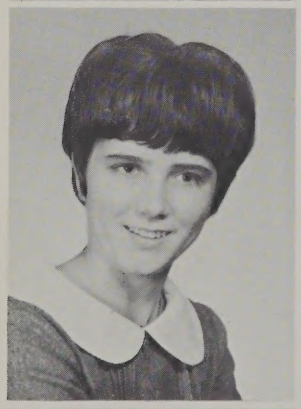

KATHERINE MARY LE BLANC
"Kathy"
6 Hazel Square. Entered from Varnum. Activities: European Culture Club, "Review", "Spindle", Switchboard, C.Y.O. Hobbies: Dancing, bowling, swimming, drawing, tennis. Future: Business School.

JOHN R. LEGGAT
57 Holyrood Ave. Entered from Moody. Activities: Golf Team, Greenhalge Debating Society, "Spindle", "Review", Cadet Officer, Elevator Operator. Hobbies: Basketball, golf, reading. Future: College.

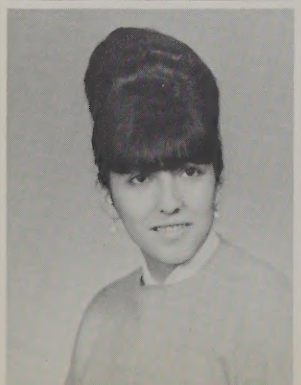

LINDA LE BOEUF
"Boufie"
87 Lane St. Entered from Daley. Activity: Business Club. Hobbies: Reading, dancing, skating, skiing. Future: Business College.

DAVID M. LEIGHTON
"Dave"
78 Chatham St. Entered from Daley. Hobbies: Skiing, water skiing, hunting. Future: Teacher.

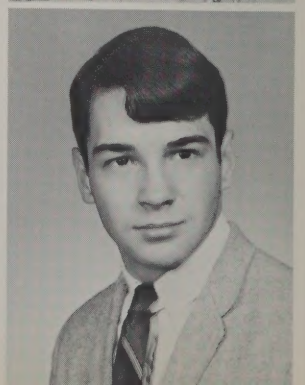

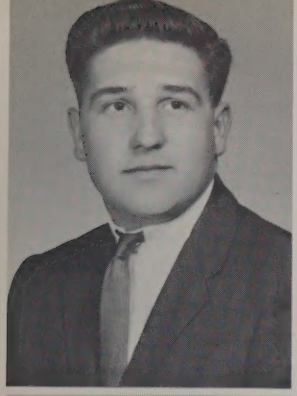

LESTER LELAND
"Les"
106 Crawford St. Entered from St. Jeanne d'Arc. Hobbies: Football, baseball, cars. Future: Lowell Tech.

MALCOLM E. LILLY
"Mal"
78 West Fourth St. Entered from Varnum. Activities: D.E.C.A., Cadet Officer. Hobbies: Swimming, camping, hiking, bowling. Future: Retailing.

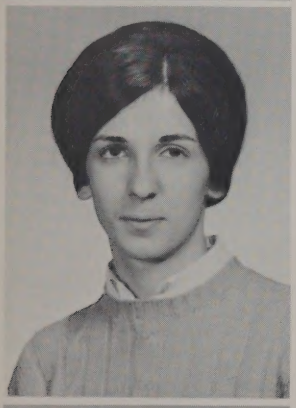

KATHLEEN LEONARD
"Kathie"
1252½ Gorham St. Entered from Sacred Heart. Activities: Business Club, Science Club, European Culture Club. Hobbies: Skiing, guitar. Future: Andover Institute of Business.

LEONARD LISIEN
"Len"
53 Foster St. Entered from St. Margaret's. Activities: Science Club, F.T.A., I.B.M. Staff, Cadet Officer. Hobbies: Reading, swimming, baseball, tennis, handball. Future: Engineering.

LAUREN LETFORD
"Laurie"
12 Caleb St. Entered from St. Margaret's. Activities: European Culture Club, C.Y.O., Business Club. Hobbies: Skiing, reading. Future: Lowell Tech.

JOELLEN M. LIVESEY
"Jo"
239 Moore St. Entered from Sacred Heart. Activities: Personnel Staff, National Honor Society, European Culture Club, Business Club. Hobbies: Skating, swimming, tennis, reading, dancing. Future: Secretary.

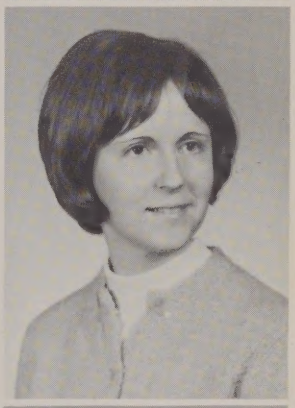

BRUCE L. LEVINE
45 Lincoln Parkway. Entered from Daley. Activities: Science Club, Math Club, National Honor Society, "Spindle", A.Z.A. Hobbies: Basketball, sports. Future: College.

COLLEEN LOISELLE
"Col"
Sherburne Ave., Tyngsboro. Entered from Winslow. Activities: National Honor Society, Girl Officers. Hobbies: Skiing, singing, dancing, skating, tennis. Future: Secretary.

FRANCINE C. L'HEUREUX
"Fran"
77 Bouchard Ave. Entered from St. Louis. Activities: Business Club, C.Y.O. Hobbies: Sewing, dancing, skiing, skating, horseback riding. Future: Business College.

MICHAEL LOMBARD
"Mike"
20 Oliver St. Entered from Bartlett. Activity: C.Y.O. Hobbies: Baseball, football, basketball, golf. Future: Business College.

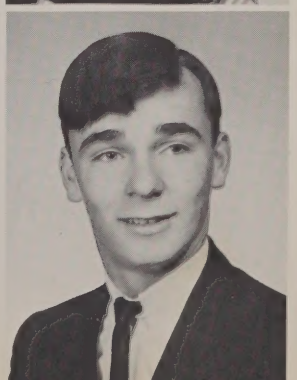

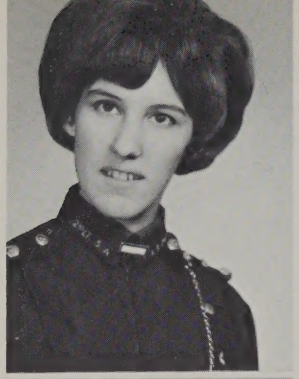

LINDA ANN LOOROM
"Dimples"
1271 Middlesex St. Entered from St. Patrick's. Activities: Girl Officers, Business Club, Booster Club. Hobbies: Skiing, skating, dancing, swimming, singing, bowling. Future: Lowell State.

RICHARD M. LOUGHRAN
"Rich"
618 Beacon St. Entered from St. Michael's. Activities: Science Club, Business Club. Hobbies: Tennis, art, swimming, writing, reading. Future: Northern Essex.

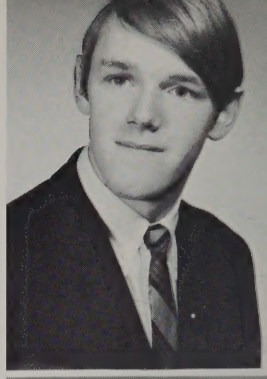

JUDITH LORD
"Judy"
Gaudet Lane, Tyngsboro. Entered from Winslow. Activity: National Honor Society. Hobbies: Dancing, bowling. Future: Secretary.

PENNY L. LOWREY
43 Brookside St. Entered from Pawtucket. Activities: Business Club, C.Y.O., C.C.D. Teacher. Hobbies: Cooking, knitting, reading, tennis dancing. Future: Secretary.

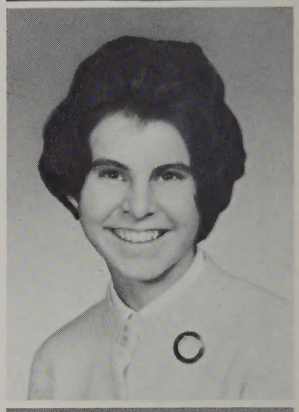

NANCY KATHLEEN LORD
"Nance"
9 Walker Ave. Entered from Daley. Activity: Business Club. Hobbies: Tennis, dancing. Future: Secretary.

PRISCILLA L. LUSSIER
"Smiley"
31 Sutherland St. Entered from St. Joseph's. Activities: European Culture Club, Science Club, Business Club, C.Y.O. Hobbies: Dancing, bowling, swimming, ice skating. Future: Executive Secretary.

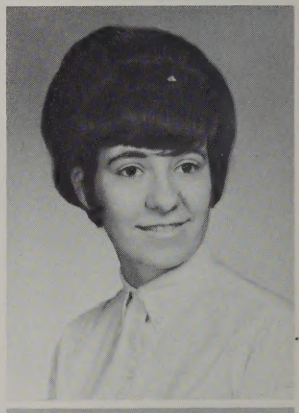

JEANNE LORENZO
"Jeannie"
46 Forrest St. Entered from St. Peter's. Activity: St. Peter's C.Y.O. Hobbies: Swimming, dancing, skating, bowling. Future: Secretary.

MARGARET MARY LYMAN
"Peggy"
149 Stackpole St. Entered from Immaculate. Activities: Girl Officers, C.Y.O., Pep Squad. Hobbies: Skiing, dancing, driving, reading. Future: Registered Nurse.

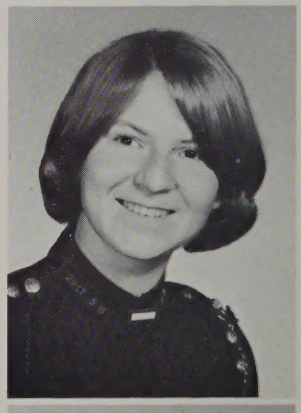

Carol
a little doll
Good Luck - Love
Ya
Eileen

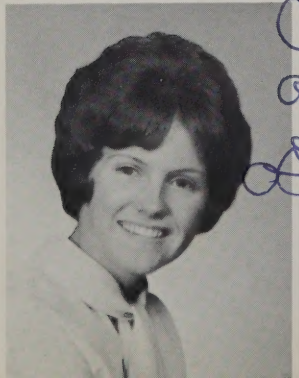

EILEEN LORREY
"Eileen"
44 Floyd St. Entered from St. Peter's. Activities: Floormaster's Secretary, Business Club, H.R. Representative. Hobbies: Swimming, reading, skiing, bowling, horseback riding. Future: Secretary.

NOREEN LYNCH
"Crash"
Bowers Ave., Tyngsboro. Entered from Winslow. Activities: Floormaster's Secretary, Business Club, C.Y.O. Hobbies: Driving, sewing, dancing, swimming, water skiing, reading. Future: College.

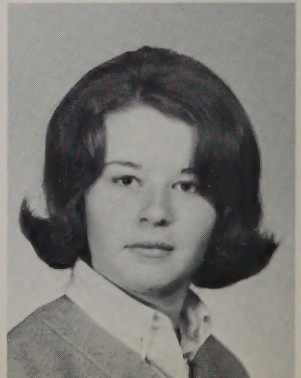

THOMAS LYNCH
"Crunch"
401 Lincoln St. Entered from Butler. Activities: F.T.A., C.Y.O. Hobbies: Tennis, bowling, water skiing, swimming. Future: Lowell State.

LISA MACKLIN
15 Coburn Rd., Tyngsboro. Entered from Winslow. Hobbies: Skiing, skating, dancing. Future: Secretary.

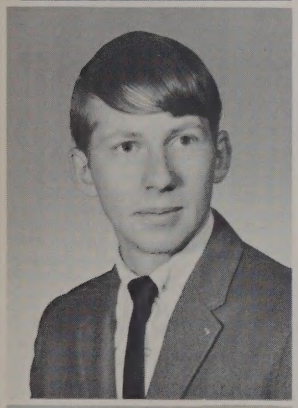

DENNIS P. LYONS
"Denny"
25 Crowley St. Entered from Sacred Heart. Activity: "Spindle". Hobbies: Football, skiing, cars, hunting. Future: College.

JOHN MacMASTER
"Jack"
44 Harvard St. Entered from St. Margaret's. Activities: C.Y.O., F. T.A., Business Club. Hobbies: Basketball, baseball, golf. Future: Teacher, Coach.

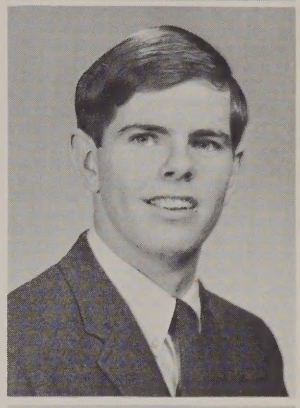

GAIL MacDONALD
57 Aberdeen St. Entered from Varnum. Activities: Girl Officers, European Culture Club, Business Club, C.Y.O., Mr. Sullivan's Secretary. Hobbies: Horseback riding, skiing, dancing, reading. Future: Business School.

CHARLES J. MacNICHOLL
"Charlie"
17 Watson St. Entered from Immaculate. Activities: Y.M.C.A., C. Y.O. Hobbies: Swimming, football, baseball, billiards. Future: College.

ROBERT MacDONALD
"Mac"
53 Chapel St. Entered from Moody. Hobbies: Football, basketball, baseball, tennis. Future: U.S. Marine Corps.

DAVID F. MAGEE
"Dave"
407 Lincoln St. Entered from Sacred Heart. Hobbies: Swimming, billiards. Future: Electronic Engineer.

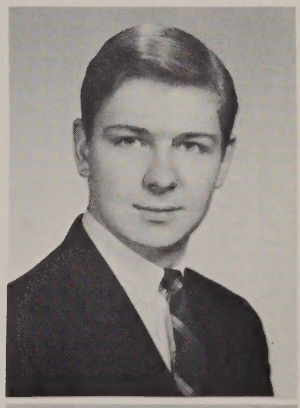

BARBARA MACHADO
"Bab"
10 Union St. Entered from Moody. Activity: Business Club. Hobbies: Acting, dancing. Future: Business Office.

DONALD F. MAGIERA
"Ducky"
129 Llewellyn St. Entered from Varnum. Activities: Cadet Officer, DeMolay, Elevator Operator, Business Club. Hobbies: Hunting, fishing, swimming, skiing, skating, gymnastice. Future: University of New Hampshire.

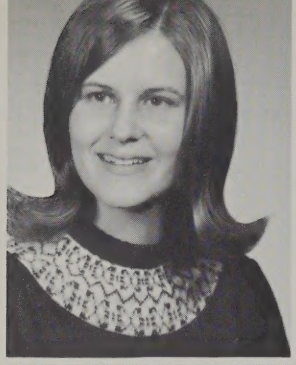

JOAN MAGUIRE

35 Carolyn St. Entered from Varnum. Activities: Pep Squad, European Culture Club, Business Club, St. Michael's C.Y.O. Future: Business School.

GAIL MANCHENTON
"Marty"

71 Crawford St. Entered from Pawtucket. Activity: Business Club. Hobbies: Horseback riding, skating, skiing. Future: Business College.

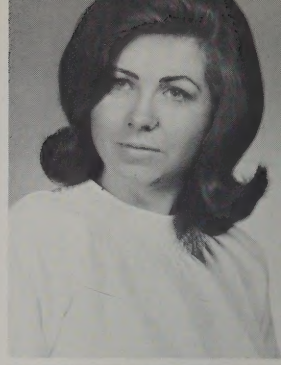

MARY MARGARET MAHER
"Ma"

92 Twelfth St. Entered from St. Michael's. Activities: European Culture Club, Science Club, Business Club. Hobbies: Swimming, dancing, golfing, reading. Future: St. Joseph's School of Nursing.

EDWARD P. MANGAN
"Eddie"

84 Belrose Ave. Entered from Daley. Activities: Y.M.C.A., C.Y.O., K. of C., Hi-Y Basketball Team. Hobbies: Dancing, tennis, stock cars, water skiing, swimming, basketball, hockey, guitar. Future: College.

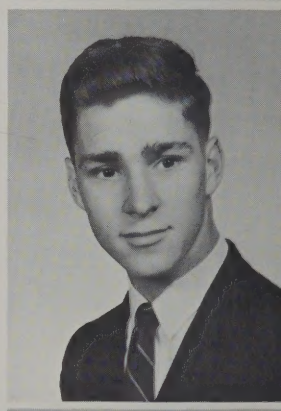

PHILIP MAHER
"Mayor"

189 D St. Entered from Daley. Activities: Science Club, Elevator Operator, C.Y.O. Hobbies: Billiards. Future: College.

DIEDRA MANGIAVAS
"Dee Dee"

592 Pine St. Entered from Daley. Activities: Girl Officers, Science Club, European Culture Club, Church Choir, Jr. G.O.Y.A. Hobbies: Swimming, dancing, skiing. Future: Teacher.

MAREE MAHONEY

179 Pine St. Entered from St. Margaret's. Activities: Business Club, St. Margaret's C.Y.O. Hobbies: Skiing, dancing, bowling, swimming, skating. Future: Secretary.

MAURA KATHERINE MANNING
"Flame"

31 Burnaby St. Entered from Varnum. Activities: Girl Officers, Business Club, European Culture Club, Library Staff, Mr. McHugh's Secretary, C.Y.O. Hobbies: Art, horseback riding, skiing. Future: Art School.

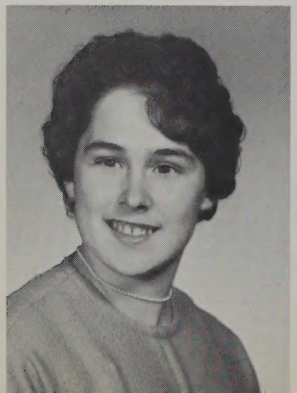

ROBERTA A. MAILLE
"Birdie"

163 Meadowcroft St. Entered from Sacred Heart. Activities: Business Club, Sacred Heart Band Boosters Club, L.H.S. Boosters Club, C.Y.O. Hobbies: Basketball, swimming, reading. Future: Secretary.

EMANUEL MANOLOPOULOS
"Manny"

94 Viola St. Entered from Daley. Activities: Lowell High Band, Dance Band, Elevator Operator, Cadet Officer. Hobbies: Saxophone, guitar, church choir, cars, sports. Future: College.

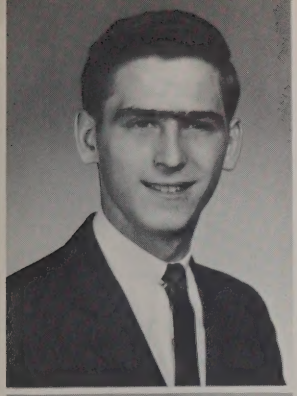

ROBERT L. MANSUR
"Bob"
213 Cross St. Entered from Bartlett. Hobbies: Basketball, baseball. Future: College.

JEANNE MARCHAND
"Jean"
28 East Ave. Entered from Pawtucket. Activities: Business Club. Hobbies: Knitting, cooking, reading, skating, gardening. Future: College.

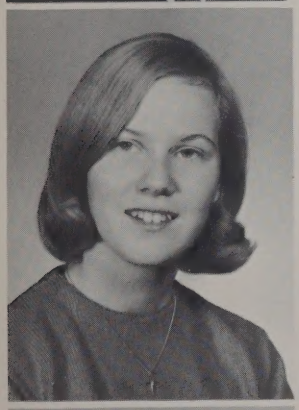

ROBERTA LOUISE MARBLE
"Bobbie"
15 D St. Entered from Daley. Activities: Business Club, C.Y.O. Hobbies: Dancing, swimming, skating, tobogganing, football games. Future: Secretary.

PAMELA A. MARCHAND
"Pam"
189 Dalton St. Entered from Dracut High. Activities: Girl Officers, Business Club, Science Club. Hobbies: Dancing, skiing, knitting, sewing. Future: Teacher.

Carol ii's
a shame
never forget all
the fun we used to
have around
school
see you at
the Castle
Pam

DIANE MARCHAND
"Di"
112 Bedford Ave. Entered from Ste. Jeanne D'Arc. Activities: Business Club, C.Y.O. Hobbies: Skating, dancing, swimming, bowling, tennis and skiing. Future: Cosmotologist.

PAUL MARION
851 Lakeview Ave. Entered from St. Joseph High. Hobbies: Football, basketball, baseball. Future: U.S. Army.

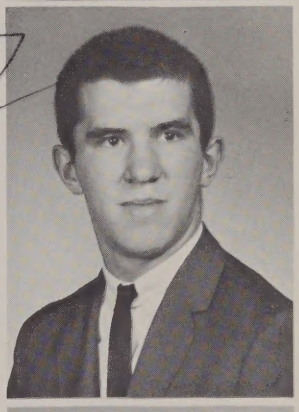

ESTELLE MARCHAND
22 Gershom Ave. Entered from Pawtucket. Activities: Business Club, Mr. Sullivan's Secretary. Hobbies: Skating, dancing, swimming, knitting. Future: Secretary.

ANN MARIE J. MARKIEWICZ
50 Fulton St. Entered from St. Stanislaus. Activities: National Honor Society, Math Club, Science Club, European Culture Club, Holy Trinity C.Y.O. Hobbies: Reading, skiing, writing, walking. Future: College.

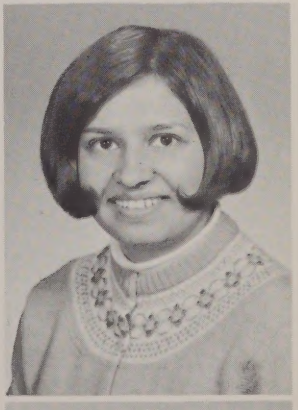

GERALD MARCHAND
"Gerry"
35 Exeter St. Entered from St. Louis. Activities: Cadet Officer, F.T.A., C.Y.O. Hobbies: Swimming. Future: College.

MICHAEL G. MARKS
"Mike"
777 Bridge St. Entered from Keith Academy. Activities: Science Club, Greenhalge Debating Society, F.T.A., C.Y.O. Hobbies: Reading, science, tennis, guitar, soccer, baseball. Future: Nuclear Engineering.

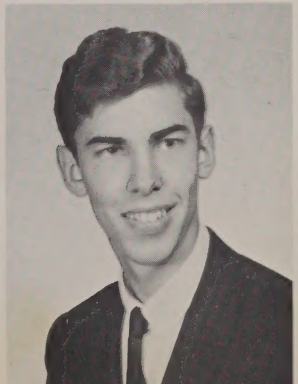

MARGARET MARSHALL
"Peggy"
21 Victoria St. Entered from Keith Hall. Activities: Girl Officers, Business Club, C.Y.O., Dramatics. Hobbies: Skiing, reading. Future: College.

DAVID MASKALUK
"Musky"
26 Lisa Lane. Entered from Bartlett. Activities: Football, Wrestling Team, Cadet Officer, Elevator Operator, Spindle City Keystone Club. Hobbies: Sports, reading, music. Future: U.S. Air Force Academy.

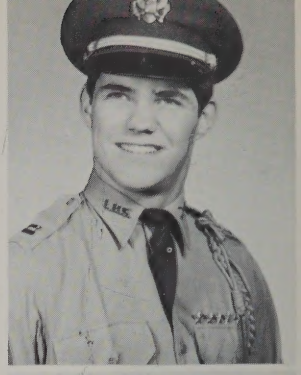

CHERYL MARTELL
10 Dayton St. Entered from Moody. Activities: European Culture Club, Science Club, National Honor Society. Hobbies: Reading, skating, tennis, dancing. Future: College.

Carol
Never forget the
Mood & Lil
Best of Luck
Cheryl

DENNIS MASSON
"Denny"
Masscupic Trail, Tyngsboro. Entered from Winslow. Hobbies: Coin collecting, swimming, boating. Future: Steam Engineering.

JUDITH K. MARTIN
"Judy"
64 Fay St. Entered from Butler. Activities: C.Y.O., Mr. Petros I.B.M. Room. Hobbies: Dancing, swimming, roller skating, tennis, skiing, reading. Future: Business College.

MICHELLE PRISCILLE MATTE
"Mike"
44 Bunker Hill Ave. Entered from St. Louis Academy. Activities: Math Club, Science Club, National Honor Society, St. Louis Soft Ball Team. Hobbies: Water skiing, swimming, reading, skating. Future: College.

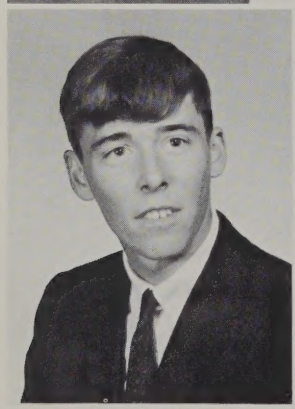

RODGER F. MARTIN, JR.
"Rog"
22 Troy St. Entered from St. Margaret's. Activities: Track Team, Lunch Room Staff. Hobbies: Billiards, tennis, baseball, pole vaulting, card playing. Future: College.

CATHY MATTHEWS
538 Varnum Ave. Entered from Pawtucket. Activities: C.Y.O., Business Club, Science Club, I.B.M. Room. Hobbies: Riding, reading, art.

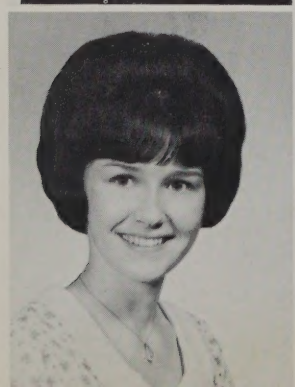

ROSE ANN MARTIN
"Double R.S."
75 Woodward Ave. Entered from Pawtucket. Activities: Business Club, Science Club, Mr. Wood's Secretary, Pep Squad. Hobbies: C.Y.O., dancing ice skating, bowling, tennis, swimming. Future: Secretary.

CYNTHIA E. MATTHEWS
"Cindy"
20 Kinsman St. Entered from Sacred Heart. Activities: Personnel, Business Club, National Honor Society, "Spindle". Hobbies: Skating, swimming, sewing, bowling, badminton, reading. Future: Secretary.

SHEILA MARIE MATTHEWS
"Monk"
1698 Middlesex St. Entered from Daley. Activities: Personnel, National Honor Society, Business Club. Hobbies: Skating, tennis, reading, bowling. Future: Executive Secretary.

BRENDA METIVIER
"Mev"
194 Woburn St. Entered from Riverside. Activities: Pep Squad, Business Club. Hobbies: Dancing, skating, swimming, tennis. Future: Nurse.

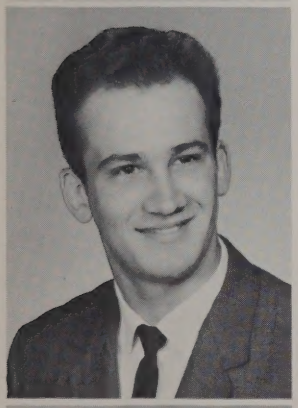

LOUIS MAYNARD, JR.
"Crash"
Long Pond Rd., Tyngsboro. Entered from Winslow. Hobbies: Water skiing, swimming, cars, drag-racing. Future: U.S. Coast Guard.

MELODY MICHOPOULOS
"Mel"
136 Wentworth Ave. Entered from Moody. Activities: National Honor Society, European Culture Club, Girl Officers, Science Club, Chorus. Future: College.

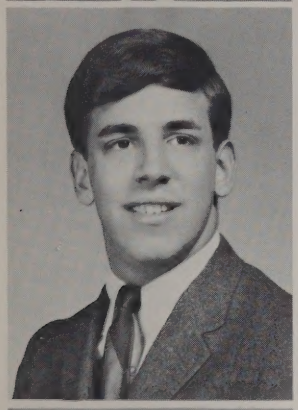

ROBERT A. MELLO
"Ram"
883 Westford St. Entered from Daley. Activities: "Spindle", Business Club, Spanish Club, Math Club, Science Club, Chorus, Debate, Dramatics. Hobbies: Skiing, tennis, wrestling, golf, baseball, fencing. Future: College.

MARY MICKALOPAS
"Mike"
82 Staples St. Entered from Sacred Heart Activities: Business Club. Hobbies: Swimming, tennis, bowling, dancing. Future: Secretary.

PAUL MENZIA
29 Burnham Rd. Entered from Moody. Activities: School Play, Chorus, a Cappella Choir, Hockey. Hobbies: Swimming, skiing, skating, archery, scouting. Future: Forestry.

JEANNE MILES
325 Rogers St. Entered from Moody. Activity: Business Club. Hobbies: Dancing, skating, skiing, swimming. Future: Lowell Commercial College.

SUZANNE JANE MERRITT
"Sue"
75 Highland Ave. Entered from Daley. Activities: Business Club, Band, Pep Squad. Hobbies: Music, skating, tennis, bowling, dancing. Future: Business School.

FREDERICK MILINAZZO
"Fred"
176 Crosby St. Entered from Butler. Activities: Track Team, Science Club, National Honor Society. Hobbies: Swimming, skating, running, skiing, bowling. Future: Northeastern.

MARION JOAN MILINAZZO
"Mayon"
844 Central St. Entered from Moody. Activity: Business Club. Hobbies: Dancing, bowling, swimming, skating, pool. Future: College.

JULIE KAREN MIRRAS
185 Mt. Vernon St. Entered from Bartlett. Activities: Girl Officers, G.O.Y.A. Hobbies: Reading. Future: Nursery School Teacher.

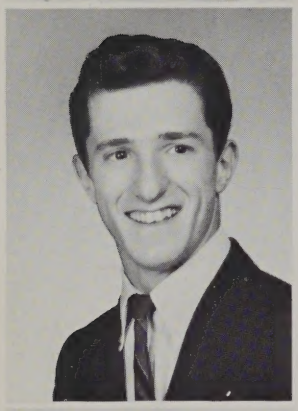

MICHAEL MILINAZZO
"Mike"
176 Crosby St. Entered from Butler. Activities: Track Team, Business Club. Hobbies: Running, swimming, football, baseball, skating. Future: Business School.

LINDA MITCHELL
"Lynn
37 Epping St. Entered from Riverside. Activity: Business Club. Hobbies: Swimming, skating, skiing, dancing, reading, golf. Future: Business School.

SHELLIE MILLER
33 Staples St. Entered from Daley. Activities: European Culture Club, Science Club, National Honor Society, "Review". Hobbies: Swimming, tennis, skiing, reading, dancing. Future: College.

MARGARET A. MITCHELL
"Margi"
4 Woodbine Pl. Entered from St. Patrick's. Activities: Cheerleader, National Honor Society, Science Club, European Culture Club, C.Y.O. Hobbies: Sewing, skiing, reading. Future: College.

MARY M. MILLETT
70 Emery St. Entered from St. Margaret's. Activities: National Honor Society, Personnel, Business Club. Hobbies: Bowling, swimming, skating, dancing. Future: Secretary.

STEPHEN MOLLOY
"Steve"
38 Marginal St. Entered from St. Margaret's. Activities: Science Club, Cadet Officer, Golf Team, Elevator Operator. Hobbies: Football, basketball, golf, baseball. Future: College.

SHEILA MINKLE
"Mink"
37 Pawtucket Dr. Entered from Bartlett. Activities: Personnel, Business Club. Hobbies: Tennis, reading, bowling, dancing. Future: Dental Assistant.

ROBERTA MONSON
"Berta"
203 Moore St. Entered from Sacred Heart. Activities: National Honor Society, Student Council. Hobbies: Bowling, roller skating, swimming, dancing. Future: Registered Nurse.

DONNA MOORE
"Dawn"
17 Florence Ave. Entered from Notre Dame Academy. Activity: Business Club. Hobbies: Drawing, painting, swimming, tennis, bowling, reading, dancing. Future: Secretary.

RICHARD MORIN
"Dick"
70 Lupine Rd. Entered from St. Louis. Activities: Y.M.C.A., Olympic A.C. Hobbies: Stamps, records, coins, sports, hunting, basketball, boxing. Future: Law School.

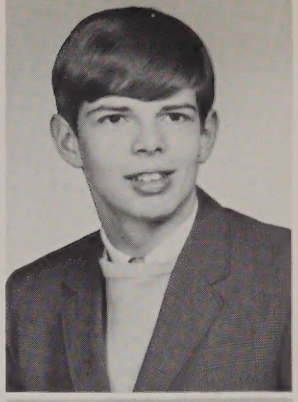

MICHELLE L. MOORE
"Mickie"
105 Textile Ave. Entered from Ste. Jeanne d'Arc. Activities: Business Club, C.Y.O., Drum Corps. Hobbies: Swimming, drum corps, dancing, tennis. Future: X-Ray Technician.

ROBERT J. MORRIS
"Bob"
160 Luce St. Entered from Immaculate. Activity: C.Y.O. Hobbies: Skiing, swimming, golf, pool, football. Future: College.

GEORGE MORAN
"Gorman"
48 Canada St. Entered from Butler. Hobbies: Bowling, skating. Future: College.

CYNTHIA MORSE
"Cindy"
Lake Massapoag, Dunstable. Entered from Nashua. Activities: Pilgrim Fellowship, Science Club. Hobbies: Water skiing, swimming, reading. Future: College.

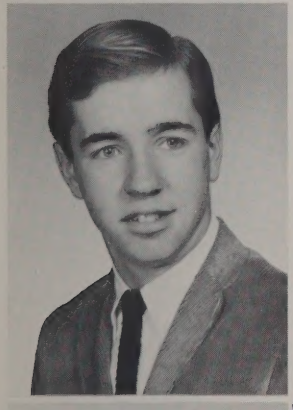

WILLIAM MORGAN
"Bob"
24 Arthur St. Entered from Butler. Hobbies: Golf, bowling, swimming. Future: Salem State.

JEAN M. MORSE
"Jenny"
173 Andover St. Entered from Moody. Activity: Business Club. Hobbies: Bowling, swimming, reading, cars. Future: Secretary.

Carol, Remember Lou's class & all the "pes" & such glots things. Love & Luck, Pauline

PAULINE R. MORIN
"Sam"
694 Varnum Ave. Entered from Pawtucket. Activities: European Culture Club, C.Y.O., Lunch Room Staff. Hobbies: Swimming, dancing, skiing, skating, bowling, horseback riding, tennis. Future: Airline Stewardess.

RICHARD G. MORSE
"Dick"
571 Chelmsford St. Entered from St. Margaret's. Activities: Student Council, D.E.C.A. Hobbies: Swimming, weight lifting, drawing, dancing. Future: Vesper George School of Art.

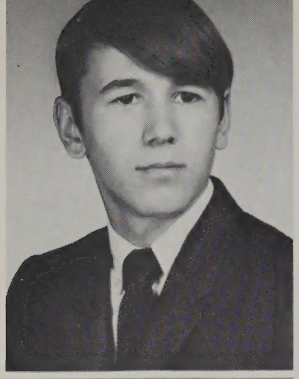

PAUL MORVAN
139 Hildredth St. Entered from Varnum. Activity: C.Y.O. Hobbies: Basketball, tennis, bowling, hunting. Future: Nuclear Engineer.

ALFRED I. MURPHY
"Soupie"
799 Princeton Blvd. Entered from Daley. Activities: Cadet Officer, C.Y.O., Boy Scouts. Hobbies: Mountain climbing, chess, automotive engineering. Future: Brain Surgeon.

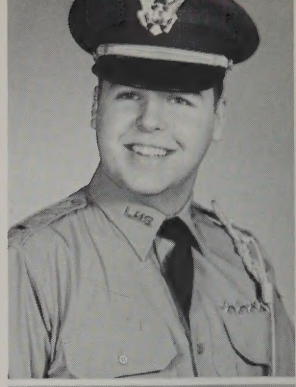

WILLIAM MULLEN
"Bill"
69 Gilmore St. Entered from Pawtucket. Activities: Cadet Officer, Science Club, F.T.A. Hobbies: Bowling, fishing, football, baseball. Future: Lowell State.

GARRY P. MURPHY
"Gar"
46 Canton St. Entered from St. Margaret's. Activities: Cadet Officer, Elevator Operator, Math Club, Business Club, C.Y.O., Golf Team. Hobbies: Golf, basketball, football. Future: Dental School.

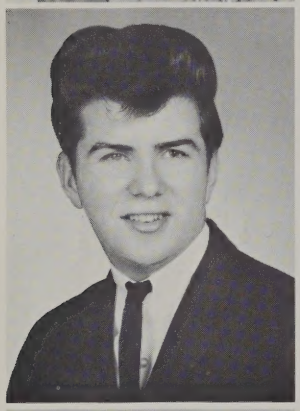

EDWARD F. MULLIGAN
"Bud"
11 Burtt St. Entered from Daley. Hobbies: Weight lifting, pool, football, dancing. Future: Business.

GERRY MURPHY
799 Princeton Blvd. Entered from Daley. Activity: Greenhalge Debating Society. Hobbies: Painting, sculpture, reading. Future: Medicine.

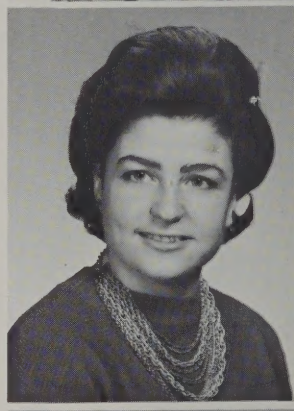

DONNA M. MULVEY
"Mulv"
25 Livingston St. Entered from Sacred Heart. Activity: C.Y.O. Hobbies: Basketball, dancing, swimming, skating, reading. Future: Business College.

JOANNE MURPHY
59½ South Whipple St. Entered from Keith Hall. Activities: European Culture Club, Science Club, F.T.A., Math Club, C.Y.O. Hobbies: Tennis, swimming, bowling, reading. Future: College.

Never
Forget H.S.
Lets the good
Best of luck
and happiness
in the future
Joanne

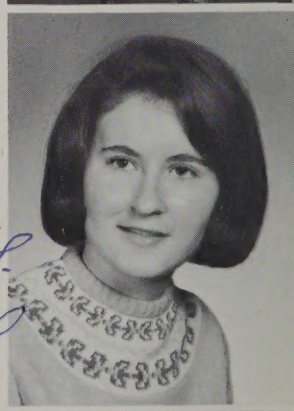

PAULA M. MUNGOVAN
87 Powell St. Entered from Daley. Activity: Switchboard. Hobbies: Water skiing, swimming, skating. Future: Secretary.

NORMA LEE MURPHY
"Murph"
36 Agnes Rd. Entered from Immaculate. Activities: Personnel, Business Club, European Culture Club, Science Club, Girl Officers. Hobby: Skiing. Future: Katherine Gibbs.

ROBERT MURPHY
"Beau"
501 Wilder St. Entered from Daley. Hobbies: Music, skiing, horseback riding, tennis, golf, fishing. Future: Barber.

BERNARD McARDLE
"Butch"
108 Jenness St. Entered from St. Margaret's. Hobbies: Cars, dragging. Future: U.S. Air Force.

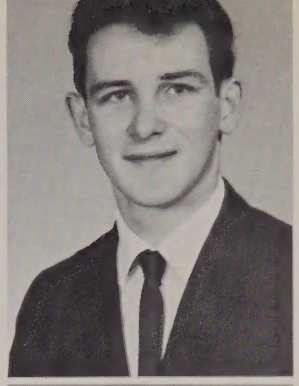

SYLVIA E. MURRAY
"Tivy"
Main St., Dunstable. Entered from Nashua Jr. High. Hobbies: Horseback riding, swimming, water skiing, reading, skating. Future: Hairdresser.

KATHLEEN McCAULEY
"Kathy"
100 Forrest St. Entered from Daley. Activities: Business Club, C.Y.O. Hobbies: Reading, skiing, dancing, tennis. Future: Business College.

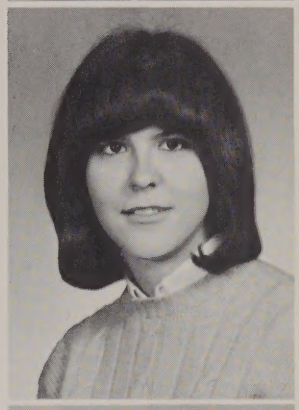

ANN MARIE MYSLOWSKI
"Ann"
117 Third St. Entered from Varnum. Activities: F.T.A., Science Club, European Culture Club. Hobbies: Photography, cooking, sewing, reading. Future: College.

ARLENE M. McAULIFFE
141 Parkview Ave. Entered from Immaculate. Activities: C.Y.O., Business Club. Hobbies: Skiing, horseback riding, dancing. Future: Secretary.

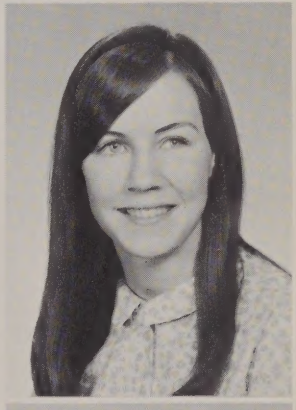

LINDA L. McALEER
"Lin"
27 Laurel St. Entered from Moody. Activities: Science Club, Math Club, European Culture Club, Girl Officers, Special Chorus, Softball, Basketball Team, C.Y.O. Hobbies: Skiing, reading, swimming, tennis. Future: Northeastern University School of Nursing.

WILLIAM THOMAS McCLELLAN
"Bill"
125 Dalton St. Entered from Maryvale High, Phoenix, Arizona. Hobbies: Football, basketball, tennis, swimming, skating, dancing. Future: Rocket Technician.

MARY McANESPIE
"Mary Lou"
50 Summer St. Entered from St. Peter's. Activity: C.Y.O. Hobbies: Skiing, tennis, swimming. Future: Secretarial School.

PATRICIA A. McCREADY
"Pat"
59 Foster St. Entered from Daley. Activities: Girl Officers, European Culture Club, Business Club, Pep Squad, C.Y.O. Floormaster's Secretary. Hobbies: Reading, sewing, dancing, swimming, skating. Future: College.

DENNIS McCARTHY
"Mac"

5 Dover St. Entered from Daley. Activity: C.Y.O. Hobbies: Bowling, dancing, football, baseball, swimming, water skiing. Future: I.B.M. School.

PERRY MICHAEL McDONOUGH
"Mike"

68 Park Ave. East. Entered from Moody. Activities: Wrestling Team, "Review", Cadet Officer, Elevator Operator, Lunch Room Staff, C.Y.O., Children of the American Revolution. Hobbies: Football, swimming, tennis, reading, music, traveling Future: College.

EDWARD McCARTHY
"Mac"

5 Astor St. Entered from Immaculate. Activities: C.Y.O., Y.M.C.A., Business Club. Hobbies: Swimming, skiing, basketball, tennis, hockey. Future: Accountant.

CAROLE McDOUGALL
"Ca"

43 Twelfth St. Entered from St. Michael's. Activity: C.Y.O. Hobbies: Dancing, skiing, bowling, swimming, tennis, reading. Future: Hairdresser.

FRANCIS T. McCARTHY
"Frank"

105 Mt. Hope St. Entered from Pawtucket. Activities: Band, Science Club. Hobbies: Baseball, football, swimming, music, fishing, hiking. Future: Technology.

NANCY McFADDEN
"Nance"

83 Cosgrove St. Entered from Butler. Hobbies: Bowling, swimming, reading, skating. Future: Telephone Operator.

LINDA McCULLOUGH

112 Marshall Rd. Entered from Butler. Activity: Library Staff. Hobbies: Bowling, dancing, swimming, skating, reading. Future: Secretary.

JAMES McGARRY
"Jimmie"

Lakeview Ave., Tyngsboro. Entered from Winslow. Activities: "Spindle", "Review", Business Club, H. R. Representative. Hobbies: Swimming, skating, harness racing, football, hockey, boating, track. Future: Business College.

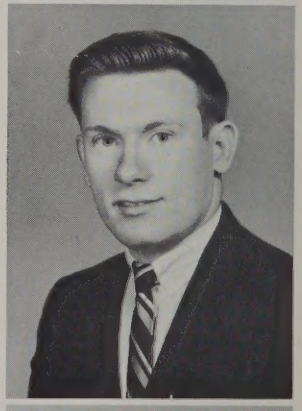

LEONARD McDONNELL
"Moose"

154 Havilah St. Entered from Immaculate. Hobbies: Skating, hockey, reading, model building. Future: I.B.M. School.

HUGH H. McGOWAN

95 Andover St. Entered from Immaculate. Activities: Science Club, F.T.A., Columbian Squires. Hobbies: Bowling, track, camping, football, swimming. Future: College.

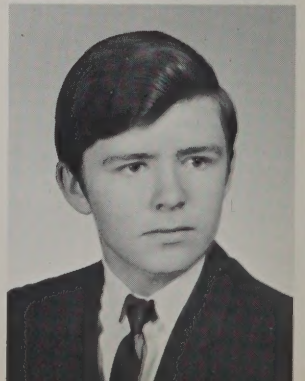

JAMES A. McGOWAN
"Jim"

18 Lura St. Entered from Daley. Activities: National Honor Society, Science Club, Greenhalge Debating Society, Track Team. Hobbies: Reading, football, golf. Future: College.

MAUREEN McKEON
"Moe"

32 Newell St. Entered from Daley. Activities: European Culture Club, National Honor Society, Spanish Club. Hobbies: Reading, folk music, swimming. Future: College.

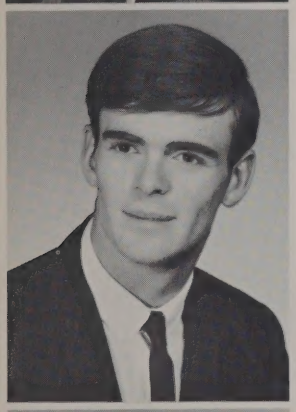

RICHARD McGRADE
"Dick"

21 Arcadia Ave. Entered from Sacred Heart. Hobbies: Football, swimming, skydiving, beaches. Future: Travel.

ELIZABETH ANN McKINLEY
"Liz"

9 Maplewood Rd. Entered from St. Michael's. Activities: "Spindle", Secretary of Lowell Deanery C.Y.O. Hobbies: Oratory, music, camping, tennis, reading. Future: Teaching.

Carol, I hope you have 10 daughters like yourself. Stay sweet. Good Luck. Liz

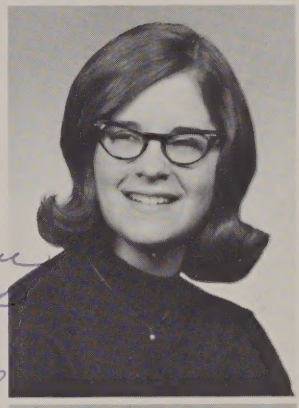

DEBORAH L. McGRATH
"Debb"

878 Lakeview Ave. Entered from Varnum. Activities: Girl Officers, European Culture Club, I.B.M., Business Club, C.Y.O. Hobbies: Dancing, skating, swimming. Future: Secretary.

KEVIN M. McKINLEY
"Kev"

69 Aberdeen St. Entered from St. Michael's. Activities: Math Club, Cadet Officer. Hobbies: Golf, swimming, football, baseball, basketball, skating, bowling. Future: College.

FRANK McGUIRE

198 Holyrood Ave. Entered from Moody. Activities: Cadet Officer, Science Club, "Review", "Spindle", National Honor Society. Hobbies: Sports, music. Future: College.

CHERYL ANNE McLAUGHLIN

2 Bellevue St. Entered from Butler. Activity: Business Club. Hobbies: Reading, swimming, skating, tennis, skiing, dancing. Future: Legal Secretary.

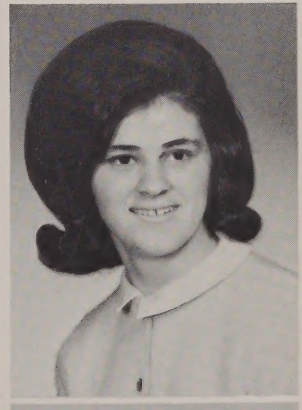

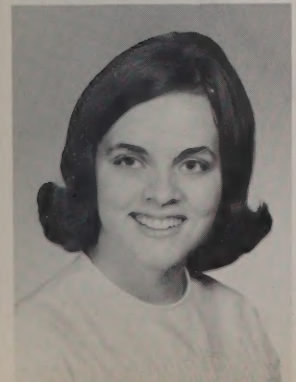

DOROTHY A. McHUGH
"Dolly"

5 Durant St. Entered from St. Michael's. Activities: C.Y.O., Business Club, Secretary for Mr. Sullivan. Hobbies: Dancing, swimming, skiing, music. Future: Secretary.

DONALD McMAHON
"Donnie"

34 Blossom St. Entered from Sacred Heart. Hobbies: Baseball, football, basketball, bowling, chess, broadjumping. Future: Service.

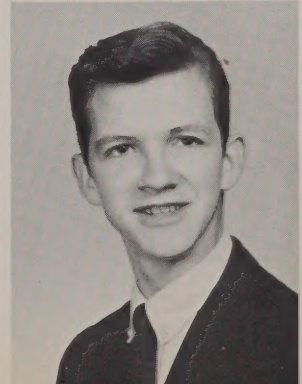

JANICE McMAHON
"Weasel"
31 Waite St. Entered from Daley. Activities: Business Club, C.Y.O. Hobbies: Dancing, swimming, reading. Future: Business School.

BARBARA JOYCE McNAMARA
"Barb"
56 Huntington St. Entered from Moody. Activities: European Culture Club, Science Club, Business Club, C.Y.O. Hobbies: Dancing, knitting, reading, skating, walking. Future: College.

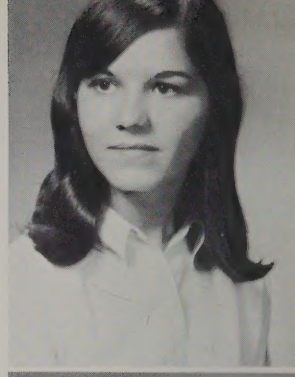

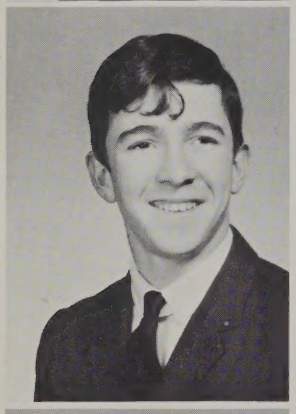

ROBERT E. McMAHON
"Stimmy"
High St., Dunstable. Entered from Nashua Jr. High. Hobbies: Football, baseball, skiing, swimming, horseback riding, bowling. Future: Electronics.

BRIAN J. McNAMARA
"Mac"
582 Westford St. Entered from Daley. Activity: D.E.C.A. Hobbies: Photography, swimming, dancing. Future: Car Salesman.

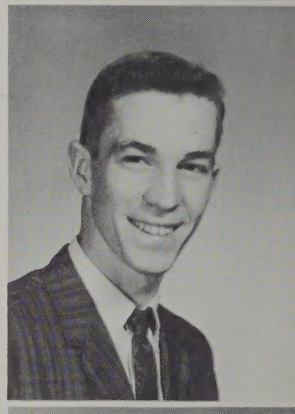

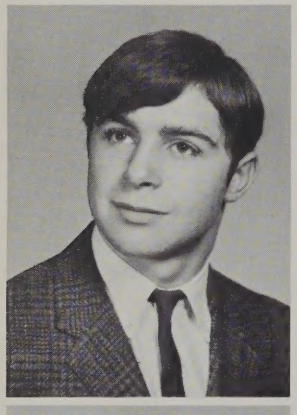

PAUL McMANUS
"Pocker"
36 Llewellyn St. Entered from Varnum. Activity: C.Y.O. Hobbies: Skiing, swimming, billiards, tennis. Future: Business College.

CHRISTOPHER McNAMARA
"Chris"
54 West Fifth Ave. Entered from Pawtucket. Hobbies: Baseball, football, basketball, chess, cars. Future: College.

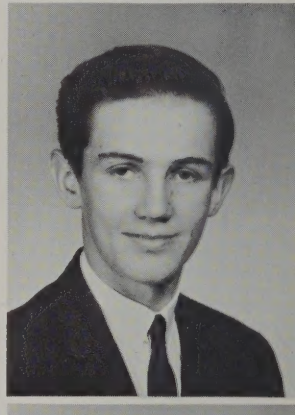

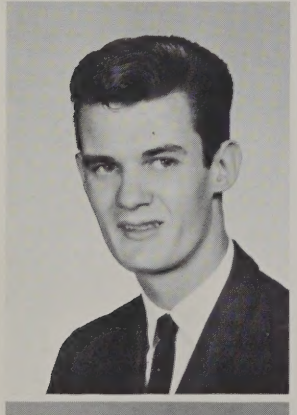

DANIEL McMENIMAN
"Dan"
135 Cumberland Rd. Entered from Varnum. Hobbies: Bowling, skating, ice fishing. Future: U.S. Army.

GARRY McNAMARA
40 Marginal St. Entered from Daley. Activities: Track Team, Science Club. Hobbies: Basketball, football, hunting, swimming. Future: Banking.

TINA MARIE C. McMENIMAN
"Tiny"
640 Market St. Entered from Bartlett. Activity: Twirling. Hobbies: Reading, skating, bowling, twirling. Future: Nurse.

LINDA RUTH McNUTT
"Lin"
452 Westford St. Entered from Riverside. Activities: Science Club, Business Club. Hobbies: Sewing, reading, swimming. Future: Lowell State College.

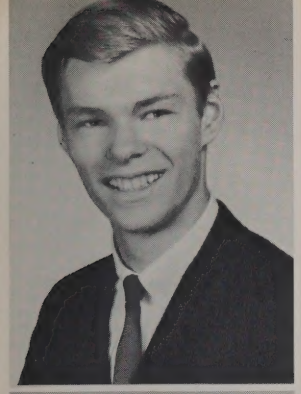

CHARLES NADEAU
"Chuck"
38 Upham St. Entered from Daley. Hobbies: Pool, swimming, water skiing, cars, boats, skydiving. Future: Nuclear Physicist.

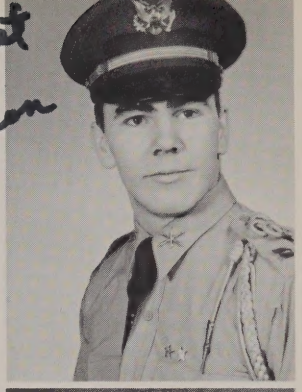

MICHAEL NERGAN
"Tiger"
30 Chauncey Ave. Entered from St. Margaret's. Activities: Football Team, Baseball Team. Hobbies: Skiing, tennis. Future: College.

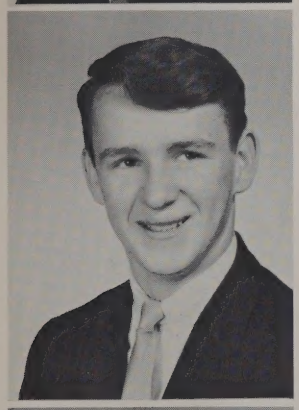

ROBERT PHILIP NAGLE
"Humphrey"
76 Douglas Rd. Entered from Moody. Hobbies: Basketball, swimming, golf, skiing, pocket billiards. Future: U.S. Navy.

VIRGINIA NETTO
"Cookie"
30 Caleb St. Entered from Daley. Activities: Girl Officers, Floormaster's Secretary, Business Club. Hobbies: Swimming, skiing, dancing. Future: Secretary.

FRANK NASTASIA
"Frankie"
85 Sprague Ave. Entered from Moody. Hobbies: Cars, swimming, hunting, fishing. Future: Garage Owner.

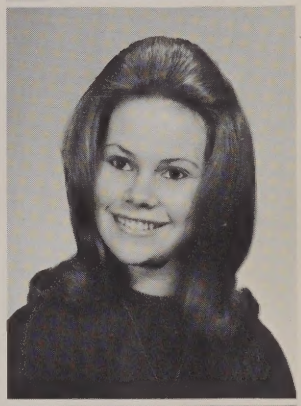

PATRICIA ELAINE NEVEU
"Pat"
167 Stevens St. Entered from Daley. Activities: Business Club, C.Y.O. Hobbies: Swimming, archery, water skiing, tennis, golf, painting. Future: Stewardess.

ELAINE A. NATSIOS
129 Remington St. Entered from Moody. Activities: National Honor Society, European Culture Club, Science Club, Secretary of Math Club, G.O.Y.A., F.T.A. Hobbies: Piano, swimming, skating, dancing, reading, skiing. Future: College.

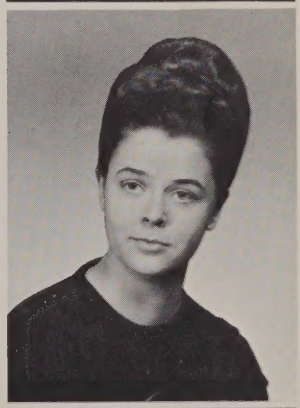

LORRAINE M. NEWELL
"LAURIE"
22 Livingston Ave. Entered from Daley. Activities: European Culture Club, Pep Squad, "Review", National Honor Society, Rainbow, School Show. Hobbies: Tennis, skiing, dancing, swimming, eating pizza. Future: College.

LINDA NANCY NEAL
"Lin"
263 Wentworth Ave. Entered from Moody. Activities: European Culture Club, Business Club, Science Club, Special Chorus, "Spindle", Y.W.C.A., basketball league. Hobbies: Sewing, reading, dancing, water skiing, basketball. Future: College.

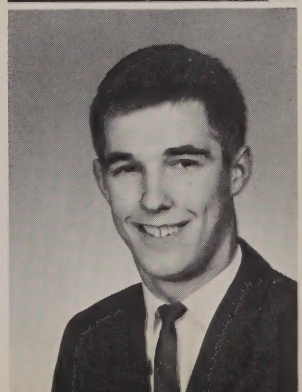

DAVID NICHOLS
"Noodle"
44 Gerson Ter. Entered from Moody. Hobbies: Basketball, skiing, swimming. Future: College.

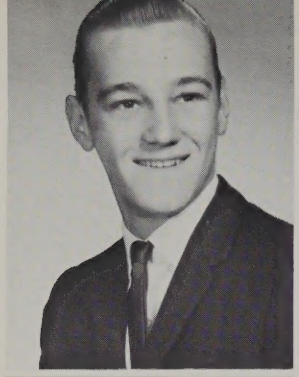

WALTER S. NIELSEN
"Wicky"
9 Ames St. Entered from Moody. Hobbies: Bowling, swimming. Future: Mason.

LOUISE ALINE NORTON
"Line"
280 Liberty St. Entered from Dalev. Activity: European Culture Club. Hobbies: Collecting old coins, playing guitar and piano, drawing, collecting records. Future: Teacher.

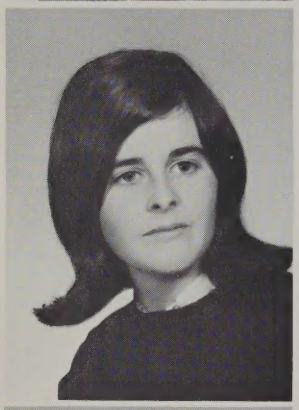

BEVERLY NOBERT
"Bubbles"
19 Elm St. Entered from St. Peter's. Activities: Business Club, C.Y.O., Mr. Mitchell's Secretary. Hobbies: Cooking, sewing, skiing, dancing, record collecting. Future: Business College.

KATHLEEN O'BRIEN
"Kathie"
13 Simpson St. Entered from Varnum. Activity: Science Club. Hobbies: Horseback riding, dancing. Future: Lowell State.

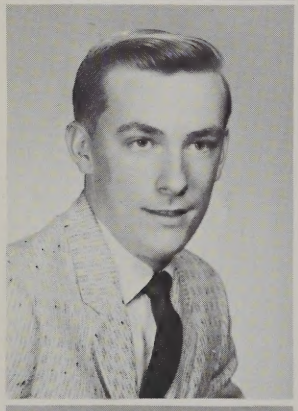

EDWARD NOLET
"Ed"
Tyngsboro Rd., Tyngsboro. Entered from Winslow. Hobbies: Hunting, fishing, baseball, football, billiards, skating. Future: Forestry.

DAVID O'CONNELL
"Dave"
80 Eighteenth St. Entered from St. Michael's. Activities: Baseball, Basketball, C.Y.O., Business Club, I.B.M. Staff. Hobbies: Working with I.B.M. machines. Future: College.

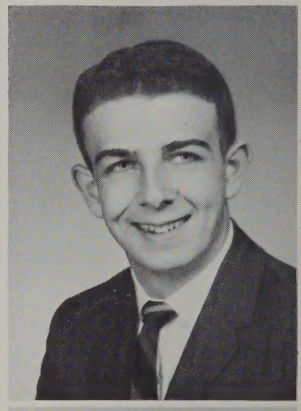

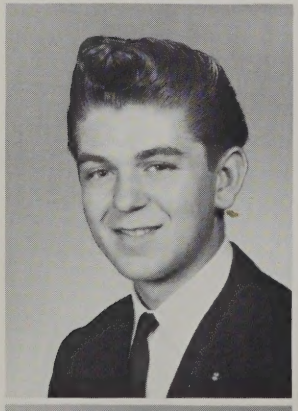

MICHAEL W. NOLET
"Mike"
1531 Varnum Ave. Entered from Pawtucket. Activities: I.B.M. Room, DeMolay. Hobbies: Bowling, skating, baseball, football. Future: Accounting.

DIANE M. O'CONNOR
"Di"
46 Lyons St. Entered from Butler. Activities: C.Y.O., Business Club. Hobbies: Skiing, dancing, swimming, softball, tennis. Future: Business College.

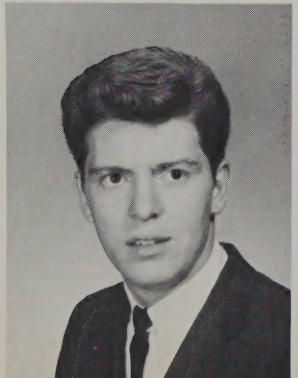

RUDOLPH NORMANDIN
"Rogue"
65 Sixth St. Entered from St. Michael's. Hobbies: Swimming, skiing, bowling. Future: Management.

CALOREA M. O'DONOGHUE
"Cal"
70 Boylston St. Entered from Moody. Activities: C.Y.O., Science Club, European Culture Club. Hobbies: Skiing, tennis, swimming, sewing, dancing.

SHEILA MARY ANN O'FLAHAVEN
"Tucky"

194 Cross St. Entered from St. Patrick's. Activities: C.Y.O., C.C.D., Business Club, Room 100. Hobbies: Sewing, skiing, reading, dancing, waterskiing, swimming. Future: Secretary.

DANIEL E. O'NEILL, JR.
"Draper"

142 Starr Ave. Entered from St. Margaret's. Activities: Freshman President, Science Club, F.T.A., Cadet Officer, Class Representative, "Spindle", Y.M.C.A., Stop & Shop. Hobbies: Boating, dancing, tennis, all sports, exploring. Future: College.

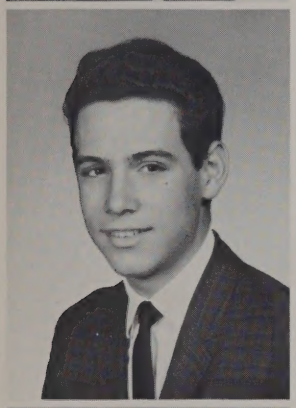

DONALD T. O'HAGAN
"Don"

95 Fairfield St. Entered from St. Margaret's. Activity: Band. Hobbies: Swimming, basketball, football, baseball. Future: College.

STEVE J. OSTIS
"Mop"

142 Third St. Entered from Varnum. Activities: Sports, G.O.Y.A. Hobbies: Bowling, billiards. Future: Northern Essex.

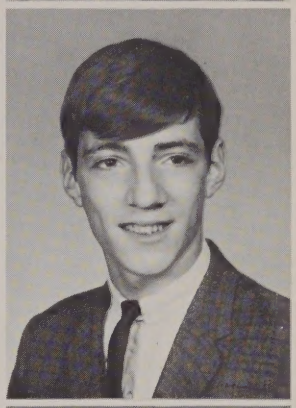

MARTHA F. O'HARE
"Mart"

80 Fifth St. Entered from St. Michael's. Activities: Science Club, European Culture Club, C.Y.O. Hobbies: Knitting, reading, skating. Future: College.

WILLIAM R. OSTROM
"Bill"

807 Merrimack St. Entered from Lawrence High. Activity: Y.M.C.A. Hobbies: Skiing, boating, fishing, hunting. Future: Chef or Businessman.

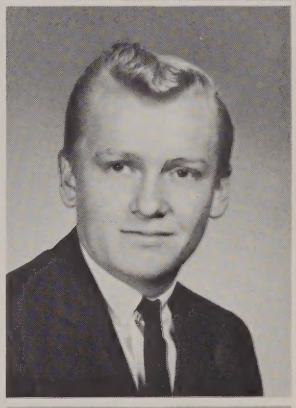

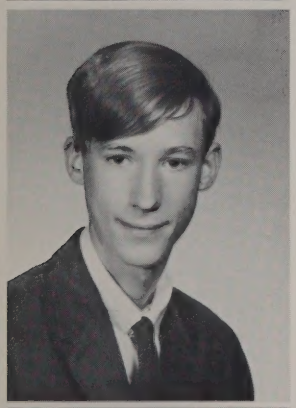

EDMOND O'KEEFE, JR.
"Okee"

82 Chippewa St. Entered from Butler. Activities: F.T.A., C.Y.O. Hobbies: Skating, swimming, skiing, tennis. Future: Lowell State.

LINDA JANE OUELLET
"Lynn"

503 School St. Entered from Daley. Activity: C.Y.O. Hobbies: Babysitting and record collecting. Future: Nurse.

LINDA J. OLIVER
"Lyn"

1210 Gorham St. Entered from Butler. Activities: Girl Officers, Science Club. Hobbies: Basketball, swimming, skating, dancing, reading. Future: College.

DAVID OUELLETTE
"Dave"

4 Hamel Pl. Entered from Varnum. Activities: Football Team, C.Y.O. Hobbies: Skating, swimming, bowling. Future: U.S. Air Force.

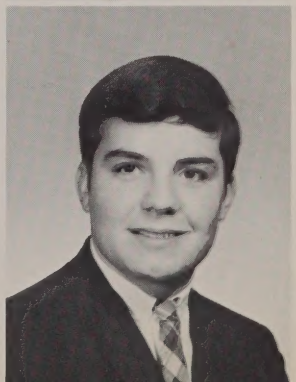

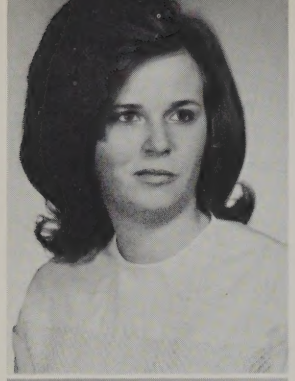

VIRGINIA OWEN
"Ginny"
22½ Phillips St. Entered from Bartlett. Hobby: Dancing. Future: Domestic Science.

GERALD PAQUIN
"Jerry"
Dunstable Rd. Entered from Winslow. Activities: Y.M.C.A., C.Y.O., Working at Demoulas. Hobbies: Sports cars, motorcycles, tennis, weightlifting, gymnastics. Future: Business College.

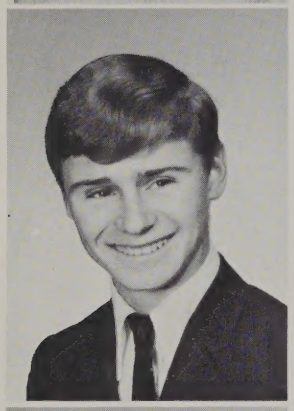

PAUL PAGACH
85 Agawam St. Entered from Sacred Heart. Activity: Wrestling Team. Hobbies: Hunting, fishing, model car racing. Future: U.S. Naval Academy.

MARY ANN PARASKOS
76 Leeds St. Entered from Varnum. Activities: Colonel of Girl Officers, National Honor Society, European Culture Club, Science Club, G.O.Y.A. Hobbies: Art, ballet, sewing, horseback riding. Future: College.

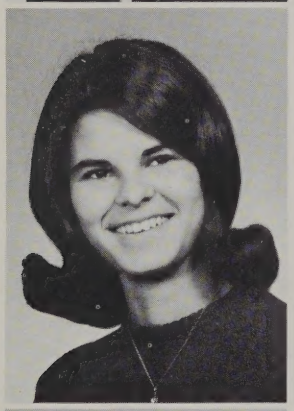

DONNA MARIA PAGANO
"Mousy"
283 Douglas Rd. Entered from Moody. Activities: Business Club, C.Y.O. Hobbies: Horseback riding, swimming, dancing, ice skating. Future: Commercial Artist.

LORRAINE E. PARE
"Laurie"
102 Westford St. Entered from Notre Dame de Lourdes. Activities: Business Club, European Culture Club. Hobbies: Reading, skating, sewing. Future: Secretary.

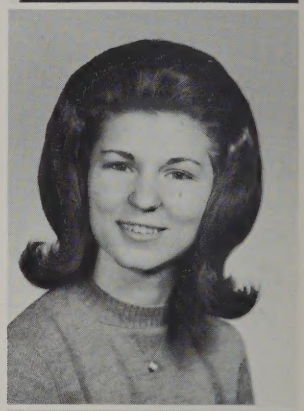

DOROTHY J. PAGE
"Jeanie"
298 High St. Entered from Daley. Activities: Business Club, C.Y.O. Hobbies: Skating, dancing, swimming. Future: Model.

CLIFFORD PARRINGTON
"Cliff"
7 McGuigan Ter. Entered from Sacred Heart. Hobbies: Football, baseball, building models. Future: Service.

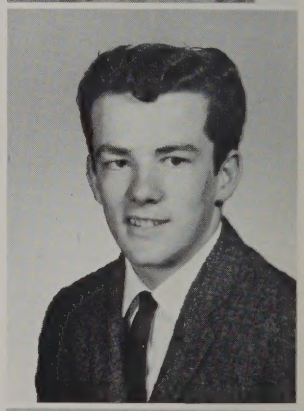

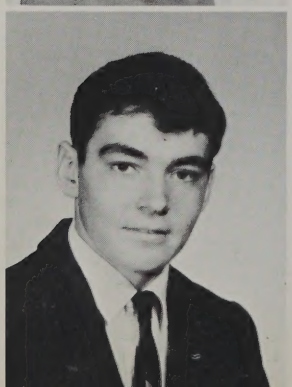

JOHN PALMER
84 Midland St. Entered from Daley. Activity: Wrestling. Hobby: Sports. Future: College.

LAWRENCE J. PEASLEE
"Larry"
26 Lupine Rd. Entered from St. Michael's. Activities: Golf Team, Cadet Officer, Elevator Operator, C.Y.O., Lunchroom Staff. Hobbies: Golf, football, basketball, hockey, dancing, softball. Future: Business.

CHRISTINE PEKKALA
"Chris"
94 Gershom Ave. Entered from Maynard High. Hobbies: Dancing, swimming, skating. Future: Nurse.

LEONARD W. PENROSE
"Blondie"
145 Ludlam St. Entered from Butler. Activity: Y.M.C.A. Hobbies: Rugby, hunting, football, basketball, tennis. Future: U.S. Navy.

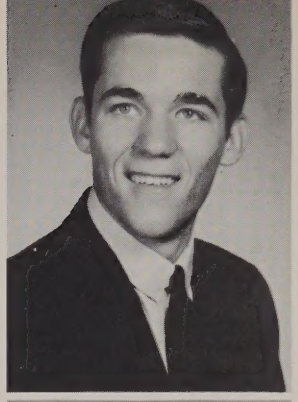

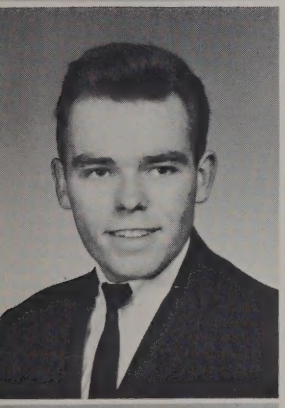

JAMES PELADEAU
453 Princeton Blvd. Entered from St. Joseph's. Activity: Student Council. Hobby: Part-time job. Future: U.S. Army.

LINDA H. PEREDINA
464 Central St. Entered from Moody. Hobby: Bowling. Future: Lowell Commercial College.

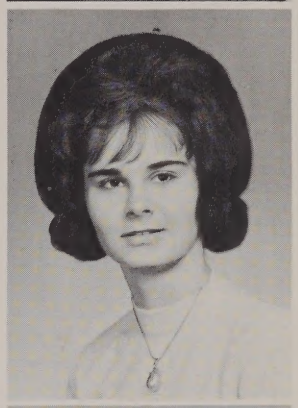

BRENDA P. PELLAND
"Bren"
109 Webber St. Entered from Keith Hall. Activities: F.T.A., Math Club, Science Club, C.Y.O., Legion of Mary. Hobbies: Dancing, skiing, swimming, horseback riding, traveling. Future: College.

JANET M. PERREAULT
"Jan"
219 Cross St. Entered from St. Patrick's. Activity: C.Y.O. Hobbies: Reading, sketching, dancing. Future: Buyer of a Store.

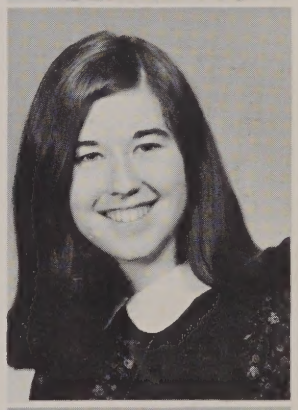

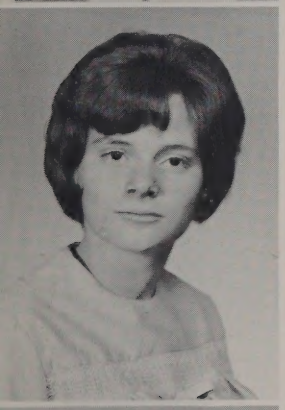

ELIZABETH ANNE PELLAND
"Betty"
33 Main St. Entered from Keith Hall. Activities: F.T.A., European Culture Club, Cashier. Hobbies: Tennis, dancing, swimming, skating, cheering at football games. Future: Teaching.

WILLIAM J. PERREAULT
"Bill"
89 Epping St. Entered from Riverside. Activities: Working after School, C.Y.O. Hobbies: Electronics, bowling, swimming. Future: College.

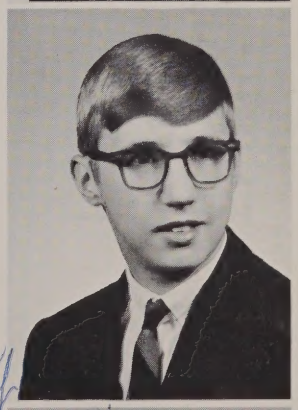

SHARYN PELLETIER
Pleasant St. Entered from Nashua Jr. High. Activities: Floormaster's Secretary. Hobbies: Sewing, skating, swimming, bowling, embroidery, water skiing.

DIANNE PERRON
"Di"
151 Glenwood St. Entered from Immaculate. Activities: European Culture Club, Science Club, C.Y.O. Hobbies: Tennis, skiing, skating. Future: Nursing School.

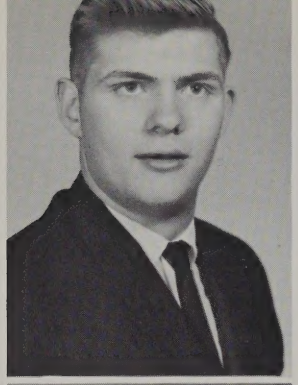

EARL K. PETTIBONE, JR.
"Ken"
7 Rnth St. Entered from Daley. Activity: Working after School. Hobbies: Stock car racing, automobiles, swimming, basketball, bowling. Future: Minister.

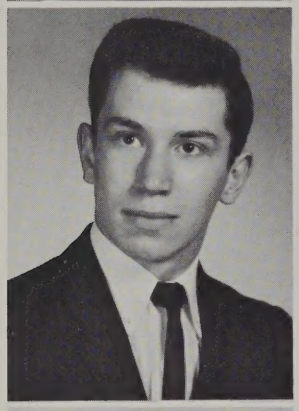

GARY PETULLO
118 South Highland St. Entered from St. Peter's. Activities: Baseball Team, Science Club, Business Club. Hobbies: Baseball, football, swimming, golf, billiards, hunting, skin diving. Future: Service.

IRENE PHILBROOK
"Reney"
64 Washington St. Entered from Daley. Hobbies: Dancing, skating. Future: Airline Hostess.

BRENDA PHINN
"Scottie"
66 Staples St. Entered from Scotland. Activity: Business Club. Hobbies: Ice skating, swimming, dancing, bowling, cooking, sewing, knitting. Future: Bookkeeper.

DAVID M. PICANSO
"Dave"
55 Plain St. Entered from Daley. Activities: Science Club, Cadet Officer, St. Anthony's Holy Name Society. Hobbies: Stamp and coin collecting, model railroads, all sports, dancing, record collecting. Future: College.

MARY C. PICANSO
50 North St. Entered from Moody. Activities: Mr. Sullivan's Secretary, National Honor Society, Business Club. Hobbies: Swimming, skating, dancing, sewing, reading. Future: Secretary.

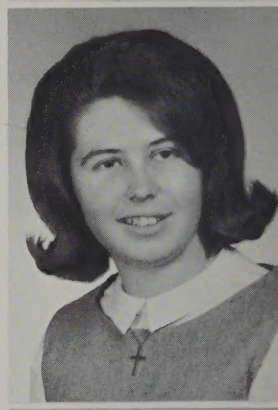

JUDITH PIGEON
"Judy"
120 London St. Entered from Sacred Heart. Activities: Business Club, C.Y.O., Room 100. Future: Secretary.

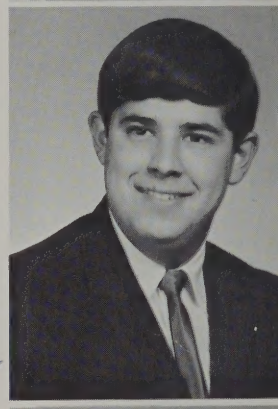

CHARLES PITSIOS
"Pitt"
665 Rogers St. Entered from Moody. Activities: Y.M.C.A., Boys Club. Hobbies: Coin collecting, dancing, stamp collecting, tennis, baseball, basketball, bowling, billiards. Future: I.B.M. Operator Teacher.

Carol
To a real nice girl.
Remember all the good
times in school. Best of
Luck. Charlie

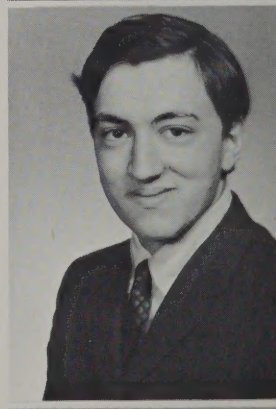

GEORGE POULAKOS
25 Wentworth Ave. Entered from Chelmsford Jr. High. Activity: Sports. Future: Business.

SAMUEL POULTEN
"Sam"
16 Holden St. Entered from Daley. Activities: Band, National Honor Society, "Review", "Spindle", Cadet Officer, Elevator Operator, A.Z.A. President, President Lowell Hebrew Community Center Youth Council. Hobbies: Model railroading, dramatics, tape recording, photography, sports. Future: College and a degree in Law.

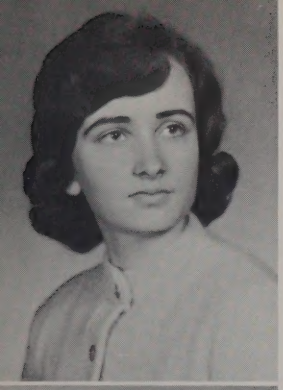

BARBARA J. PRATT
"Babs"
74 Billings St. Entered from St. Stanislaus. Activities: C.Y.O., Personnel, Business Club, National Honor Society. Hobbies: Bowling, dancing, swimming, horseback riding. Future: Secretary.

LORETTA E. QUIGLEY
"Lorie"
2 Mapleview Ave. Entered from St. Michael's. Activities: National Honor Society, Girl Officers, C.Y.O. Hobbies: Dancing, skiing, swimming, collecting records, reading, water skiing, skating, surfing. Future: College.

DONNA R. PRATT
"Don"
216 Thorndike St. Entered from Butler. Activities: Girl Officers, C.Y.O., Science Club. Hobbies: Dancing, sewing, reading, driving. Future: Nurse.

KATHLEEN CURTIS QUINN
"Curtis"
81 Holyrood Ave. Entered from Academy of Notre Dame. Activities: Girl Officers, National Honor Society, "Review", European Culture Club, Science Club, C.Y.O. Hobbies: Reading, knitting, swimming, dancing. Future: College.

ALAN PRICE
"Al"
16 Wright St. Entered from Pawtucket. Hobbies: Golf, skiing. Future: Service.

BRIAN RAFFERTY
"Raff"
Brooklin St. Entered from Winslow. Activity: Business Club. Hobbies: Hunting, swimming, fishing. Future: Business College.

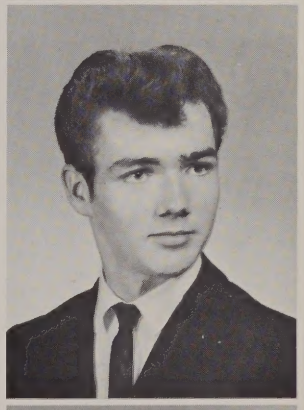

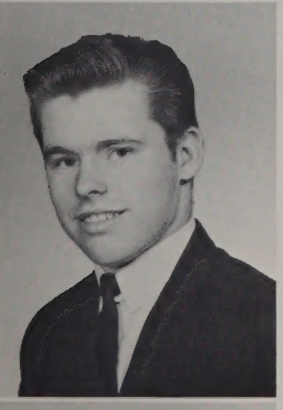

JAMES A. QUEALY
"Jim"
30 Bachman St. Entered from Varnum. Hobbies: Baseball, football, swimming, hunting, fishing, skiing. Future: Service.

KENNETH W. RAKIP, JR.
"Ken"
83 Thayer St. Entered from Ayer High. Activities: Cadet Officer, Elevator Operator, C.Y.O. Hobbies: Photography, music, driving, bowling. Future: College.

CHARLES QUIGLEY
13 L St. Hobbies: Bowling, swimming, football, bullfighting. Future: Service.

DAVID RAMOS
"Dave"
13 Pollard St. Entered from Moody. Hobbies: Billiards, swimming, dancing, baseball, football. Future: I.B.M.

CHRISTINE L. RASIMOWICZ
"Tina"
78 Gage St. Entered from St. Stanislaus. Activities: Girl Officers, C.Y.O., Business Club, Library Staff. Hobbies: Reading, swimming, dancing, tennis, skiing. Future: Business College.

NANCY B. REED
Lands End Rd. Tyngsboro. Entered from Winslow. Activities: Personnel, Business Club, National Honor Society. Hobbies: Dancing, swimming, horseback riding. Future: Medical Secretary.

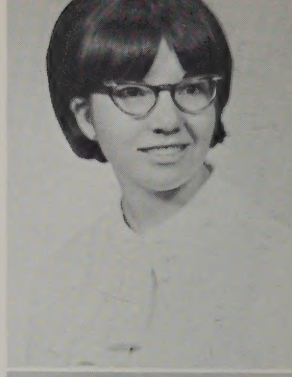

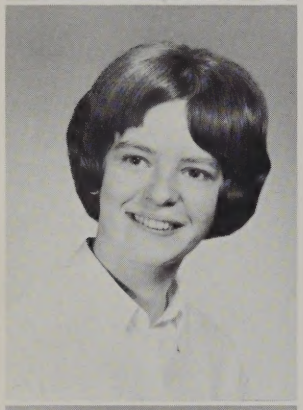

ELLEN H. RAWLEY
"El"
486 Douglas Rd. Entered from Moody. Activities: A Capella Choir, Special Chorus, F.T.A., Sunday School Teacher. Hobbies: Swimming, skiing, tennis, skating, knitting. Future: Lowell State.

JAMES REILLY
"Jim"
15 Waugh St. Entered from St. Patrick's. Hobbies: Baseball, football, boxing, swimming. Future: College.

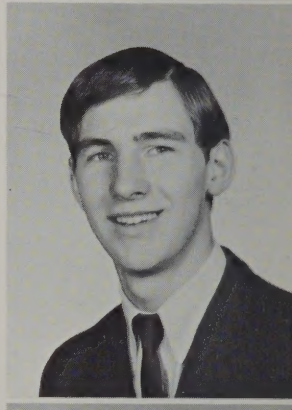

GAIL READY
31 Fifth Ave. Entered from Ste. Jeanne d'Arc. Activities: Business Club, C.Y.O., Booster Club, Student Council. Hobbies: Bowling, skating, tennis, skiing, reading. Future: College.

EILEEN P. RENAUD
"I"
9 Kimball Ave. Entered from Daley. Activities: Business Club, Chorus, C.Y.O., Booster Club, Senior Girls Basketball Team. Hobbies: Dancing, sports, horseback riding, skating, bowling. Future: Nursing.

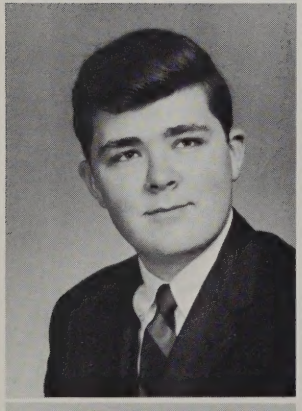

DENIS E. REARDON
136 Smith St. Entered from St. Peter's. Activities: Business Club, C.Y.O. Hobbies: Basketball, football, baseball, swimming, cars. Future: Business College.

DAVID C. REYNOLDS
"Dave"
21 Wilson St. Entered from Butler. Activities: Drag Racing, Deer Hunting, Football Games. Hobbies: Playing guitar, building model cars. Future: Auto Mechanic.

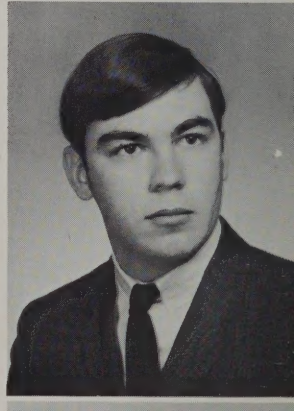

PATRICIA REDDING
"Pat"
154 Shaw St. Entered from St. Margaret's. Activities: European Culture Club, Science Club, C.Y.O. Hobbies: Reading, skating, music. Future: St. Joseph School of Nursing.

JUDITH L. REYNOLDS
"Judy"
79 B St. Entered from Daley. Activities: Business Club, C.Y.O. Hobbies: Sewing, music, drawing, swimming, skiing. Future: Secretary.

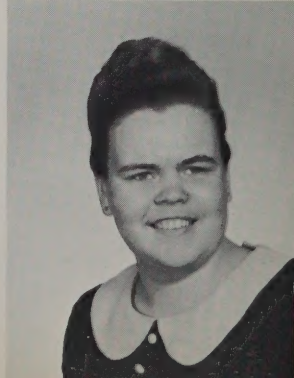

ANITA RICHARD
"Twin"
Woodlawn St. Entered from Winslow. Activities: Twirling, Church Choir, Booster Club. Hobbies: Dancing, skating, swimming. Future: Secretary.

RODNEY JOHN RIORDAN
"Rod"
244 Hovey St. Entered from St. Stanislaus. Activity: C.Y.O. Hobbies: Bowling, stamp collecting, hunting, cars, drawing. Future: College.

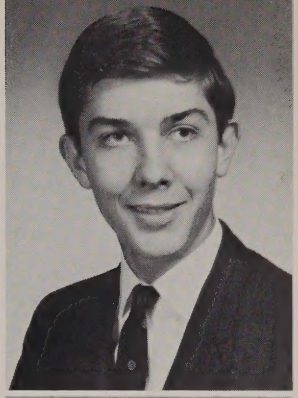

DIANA RICHARD
"Twin"
Woodlawn St. Tyngsboro. Entered from Winslow. Activity: Baton Twirler. Future: Secretary.

BONNIE L. ROBERTS
68 Wilder St. Entered from Bartlett. Activities: European Culture Club, Science Club, Y.W.C.A. Hobbies: Bowling, basketball, reading, swimming. Future: College.

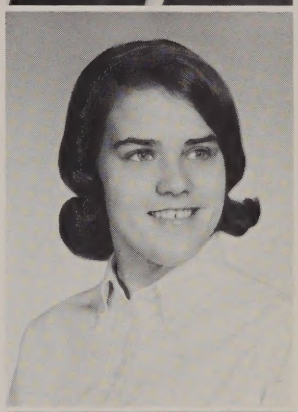

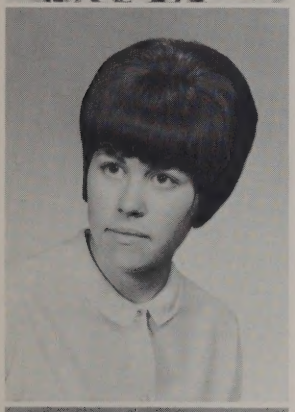

LOUISE RIGHTHOUSE
"Weasel"
9 Penn Ave. Entered from Butler. Activities: C.Y.O., Part Time Job. Hobbies: Camping, swimming, bowling, dancing, golf, reading. Future: Business.

CHARLENE ROBERTSON
"Charl"
49 Keene St. Entered from St. Peter's. Activities: C.Y.O., Nurses' Aide. Hobbies: Dancing, swimming, bowling, reading. Future: Lab Technician.

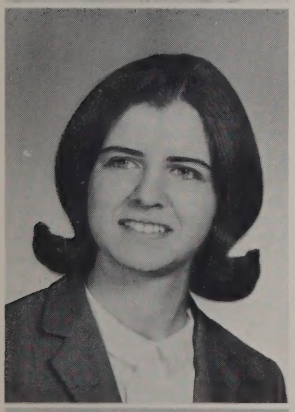

MARY JANE RILEY
"Rile"
85 Mansur St. Entered from Immaculate. Activities: National Honor Society, Science Club, Math Club, European Culture Club, C.Y.O. Hobbies: Skiing, swimming, tennis, horseback riding. Future: College.

RICHARD ROBERTSON
"Richie"
219 Church St. Entered from St. Peter's. Activity: C.Y.O. Hobbies: Baseball, hockey, basketball, guitar, tennis. Future: U.S. Navy.

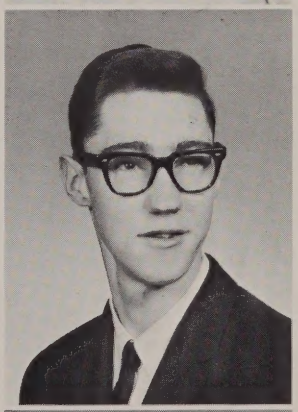

PAULA LEE RIORDAN
"Lee"
45 Wetherbee Ave. Entered from Immaculate. Activities: European Culture Club, C.Y.O. Hobbies: Dancing, art, knitting, folk music, skiing, reading. Future: Boston University.

JAMES ROBEY
"Butch"
65 Lane St. Entered from Daley. Hobbies: Swimming, sports, cars. Future: U.S. Air Force.

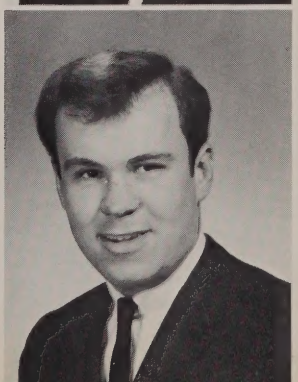

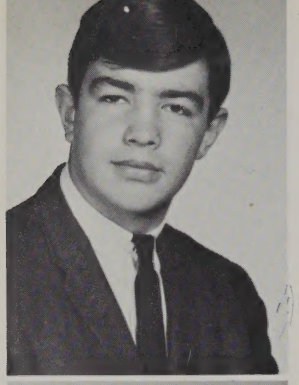

GEORGE ROBINSON
"Robbie"
61 Walnut St. Entered from Keith. Activities: C.Y.O., "Spindle", Business Club, Y.M.C.A. Hobbies: Swimming, surfing, football, skiing, water polo. Future: I.B.M. Technician.

KATHRYN A. RODGER
"Kath"
21 Winsor Pk. Rd. Entered from Moody. Activities: Special Chorus, European Culture Club. Hobbies: Horseback riding, art, music. Future: Music Education.

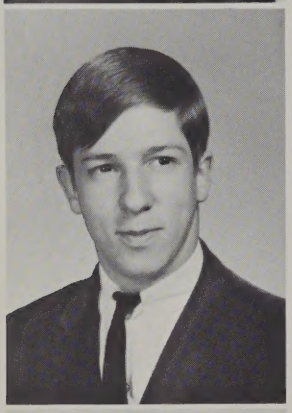

WILLIAM EDWARD ROBINSON
"Bill"
Frost Rd. Tyngsboro. Entered from Winslow. Activity: DeMolay. Hobbies: Swimming, skating, sports. Future: College.

JOHN A. RAMALHO
308 High St. Entered from St. Stanislaus. Activities: Math Club, Science Club, C.Y.O. Hobbies: Bowling, basketball, swimming. Future: College.

COLETTE ROBITAILLE
"Click"
42 Third Ave. Entered from Pawtucket. Activities: C.Y.O., Nurses' Aide. Hobbies: Skating, reading, dancing, swimming, bowling. Future: Nursing School.

DOROTHY RONDEAU
"Dottie"
50 Summer St. Entered from Butler. Activities: Pep Squad, Booster Club. Hobbies: Dancing, swimming, bowling, skating. Future: Secretary.

MARY ROCHA
"Mary"
730 Lawrence St. Entered from Butler. Activities: Business Club, F.T.A. Hobbies: Reading, bowling, swimming. Future: Business College.

ELAINE Y. RONDEAU
"Lainie"
51 West Meadow Rd. Entered from Ste. Jeanne d'Arc. Activities: F.T.A., Science Club. Hobbies: Horseback riding, swimming, dancing bowling, ice skating, knitting, softball. Future: X-Ray Technician.

ALANA ROCK
"Feep"
63 Lakeview Ave. Entered from St. Michael's. Activities: C.Y.O., Business Club, Library Staff. Hobbies: Swimming, dancing, bowling, cars. Future: Secretary.

RAYMOND RONDEAU
"Skip"
6 Eighth Ave. Entered from St. Joseph's. Activity: C.Y.O. Hobbies: Bowling, skating, dancing, music. Future: Barber School.

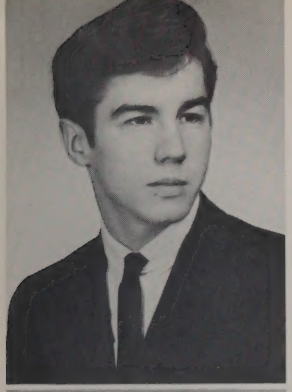

ROGER RONDEAU

9 Fifth St. Entered from St. Michael's. Activity: C.Y.O. Hobbies: Swimming, football, hockey, bowling. Future: Undecided.

MARY ELIZABETH ROWLANDSON
"Beth"

21 Barasford Ave. Entered from Immaculate. Activities: Business Club, Chorus. Hobbies: Skating, swimming, reading traveling, tennis. Future: Telephone Company.

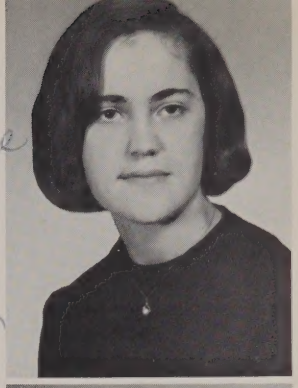

GEORGE ROSCOE
"Rosco"

510 Varnum Ave. Entered from Bartlett. Activities: Chorus, P.Y.F., Protestant Youth Council, Part-Time Job. Hobbies: Singing, bowling, dancing, football, golf, coin collecting. Future: College.

PAULETTE ROSE ROY
"Polly"

69 Thornton Ave. Entered from Immaculate. Activities: Business Club, European Culture Club, Ford Council. Hobbies: Tennis, swimming, knitting, water skiing, sewing. Future: Court Stenographer.

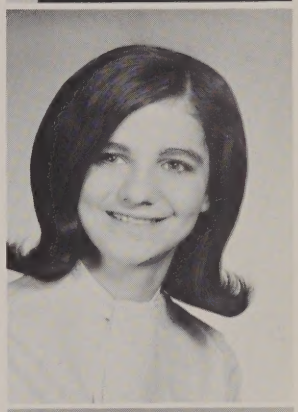

DANA ROSENGARD

596 Pine St. Entered from Daley. Activities: National Honor Society, European Culture Club, Part-Time Job. Hobbies: Basketball, tennis, reading. Future: College.

SUSAN RUBIN
"Sue"

240 Princeton Blvd. Entered from Daley. Activities: Science Club, F.T.A., Spanish Club, Young Judaean. Hobbies: Skiing, tennis, swimming, basketball. Future: Elementary Education.

PHILIP ROURKE
"Flip"

62 Andrews St. Entered from St. Joseph's. Activity: D.E.C.A. Hobbies: Skiing, water skiing, swimming, boating. Future: College.

TADEUSZ RURAK
"Ted"

200 West Sixth St. Entered from St. Stanislaus. Activities: Science Club, Math Club, Calculus Class, Y.M.C.A. Hobbies: Sports, reading, guitar. Future: College.

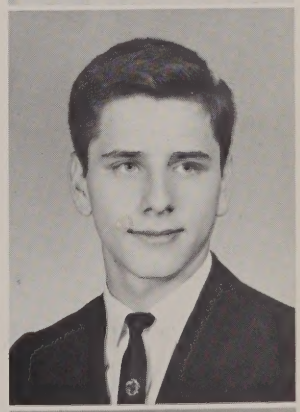

DARLENE ROUTSIS
"Greek"

237 Broadway St. Entered from St. Patrick's. Activity: Business Club. Hobbies: Bowling, dancing, horseback riding, skating. Future: Secretary.

JEFFRY RUSSELL
"Russ"

86 Wightman St. Entered from Daley. Activity: Cadet Officer. Hobbies: Skiing, football, swimming. Future: College.

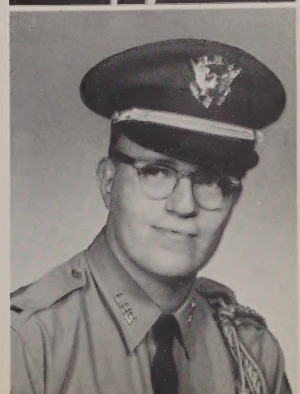

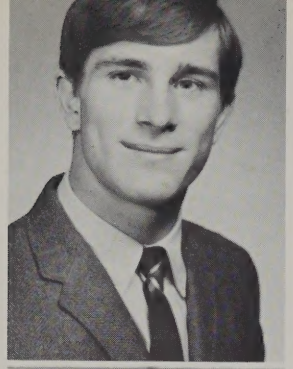

DAVID G. RYAN

22 Garin Ter. Entered from St. Patrick's. Activities: Track, swimming, and "Y". Hobbies: Collecting stamps, camping. Future: College.

ELIZABETH C. SANTOS
"Betty"

179 Foster St. Entered from Daley. Activities: European Culture Club, Science Club, F.T.A. Hobbies: Skiing, sewing, dancing, tennis, reading. Future: College.

Best of luck always
Carol remember all those
good times we all had
love
Tom

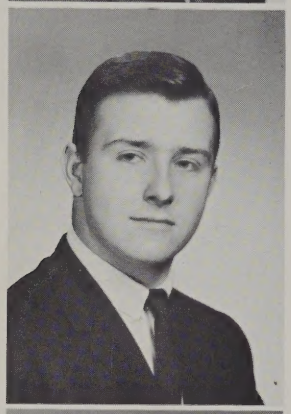

THOMAS A. RYAN
"Tommy"

160 Butman Rd. Entered from Moody. Activities: National Honor Society, Science Club, Football, Wrestling, Baseball Team. Hobbies: Swimming, skating. Future: College.

PATRICIA SANTOS
"Pat"

554 Rogers St. Entered from Moody. Activities: Business Club, Library Staff. Hobbies: Dancing, bowling, tennis, golfing, swimming. Future: Secretary.

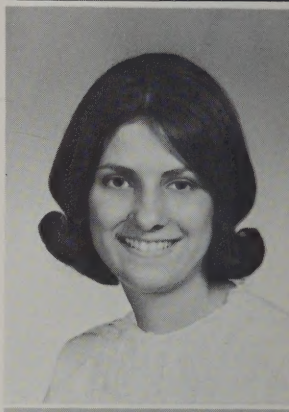

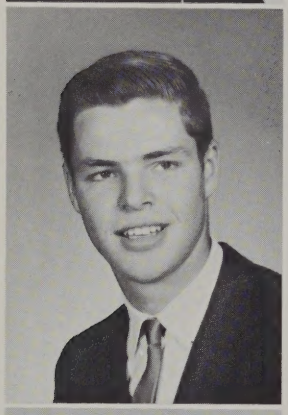

THOMAS J. RYAN
"Lump"

115 A St. Entered from St. Margaret's. Activities: Basketball Team, Science Club. Hobbies: Hunting, swimming, skiing. Future: College.

BRIAN T. SAVAGE
"Stub"

48 Dunfey St. Entered from Pawtucket. Activities: Business Club, C.Y.O. Hobbies: Skiing, electronics, cars. Future: College.

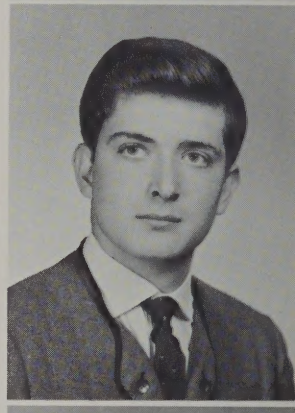

THOMAS E. SAAD
"Tom"

11 Mt. Vernon St. Entered from Bartlett. Activities: Cadet Officer, Elevator Operator, H.R. Representative, Science Club, Boy's Club, Keystone Club. Hobbies: Cars, guns, billiards, reading, chess, sports. Future: College.

KATHLEEN SAVARD
"Tammy"

183 Fetherston Ave. Entered from Immaculate. Activities: Leader in Baton Twirlers, C.Y.O., Religious Instructor. Hobbies: Twirling, dancing, bowling, skiing, skating. Future: Professional Modeling.

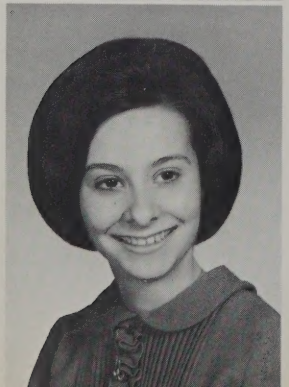

EILEEN F. SANTOS
"Lee"

119 Grand St. Entered from St. Peter's. Activities: Business Club, European Culture Club, C.Y.O. Hobbies: Dancing, swimming, skating, bowling. Future: Business College.

LORRAINE B. SAVARD
"Lorry"

34 West St. Entered from St. Louis. Activities: Science Club, European Culture Club, Floormaster's Secretary, C.Y.O. Hobbies: Dancing, swimming, bowling, skating, tennis. Future: Executive Secretary.

RICHARD C. SAVINI
"Rick"
Pond St., Dunstable. Entered from Nashua Jr. High. Activities: Cadet Officer, Elevator Operator, Pilgrim Fellowship, Volunteer Fireman. Hobbies: Cars, hockey, mountain climbing. Future: College.

ELAINE SEFERLES
37 Canton St. Entered from Bartlett. Activities: Business Club, G.O.Y.A., Math Club. Hobbies: Horseback riding, sewing, skiing. Future: Business College.

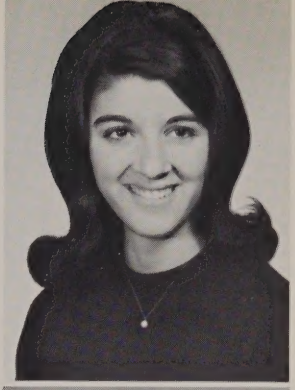

MAUREEN SCANLON
"Moe"
207 Wilder St. Entered from Daley. Activities: European Culture Club, Business Club, C.Y.O. Hobbies: Swimming, skiing, horseback riding. Future: College.

JOANNE SERWATKA
"Jo"
42 Forest St. Entered from Daley. Activity: Business Club. Hobbies: Bowling, dancing. Future: Business College.

Good Luck
Be a real great
Kid Remember
Sophomore Gym
Joanne

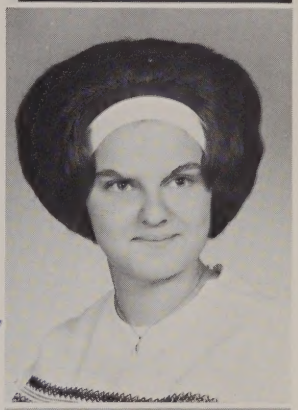

JO ANN SCHOEN
"Jo"
48 Fruit St. Entered from Butler. Activities: Special Chorus, European Culture Club, Science Club, Rainbow Girls. Hobbies: Swimming, folk music, dancing, guitar, yoga, art, reading, chess. Future: College.

DONNA ELLEN SHANAHAN
88 Raven Rd. Entered from Daley. Activities: Girl Officers, President of European Culture Club, Science Club, F.T.A., Ski Club, C.Y.O. Hobbies: Skiing, swimming, reading. Future: College.

ELLEN L. SCOTT
"Scottie"
62 Grove St. Entered from Daley. Activities: Business Club, National Honor Society. Hobbies: Dancing, bowling, ice skating, skiing, swimming. Future: Business College.

THOMAS SHANAHAN
"Tom"
37 O'Brien Ter. Entered from Bartlett. Activity: Business Club. Hobbies: Bowling, piano, accordion, swimming, reading. Future: Commercial College.

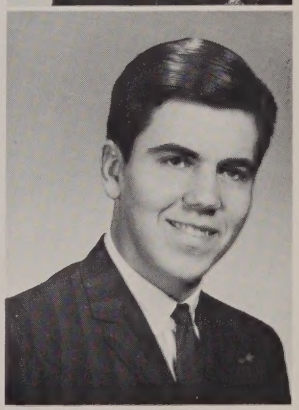

LINDA SEAMANS
434 Adams St. Entered from Immaculate. Hobbies: Dancing, swimming, skating. Future: Secretary.

Carol -
Can you
Bear Apologies!
You'll be back to
to come
Debby

DEBRA SUSAN SHAPIRO
"Debby"
62 Florence Ave. Entered from Daley. Activities: European Culture Club, Girl Officers, Secretary of Debating Society, National Honor Society. Hobbies: Skiing, basketball, swimming. Future: College.

FRED SHATTUCK
Pleasant St., Dunstable. Entered from Nashua Jr. High. Activities: Cadet Officer, Pilgrim Fellowship, Elevator Operator, P.Y.C. Hobbies: Baseball, hiking, writing, chess. Future: Architect.

CAROL A. SHEEHAN
29 Nelson St. Entered from Daley. Activities: Business Club, "Spindle". Hobbies: Bowling, skating, swimming. Future: I.B.M. Operator.

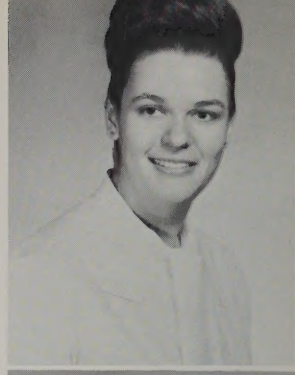

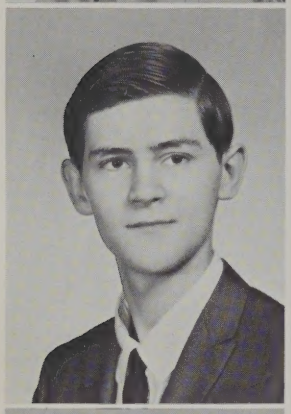

GERALD A. SHATTUCK
"Gerry"
68 Chestnut St. Entered from Immaculate. Activity: D.E.C.A. Hobbies: Tennis, skating, swimming. Future: Peace Corps.

DENNIS SHEEHAN
"Tuck"
111 London St. Entered from Sacred Heart. Activities: Cadet Officer, Elevator Operator, Basketball Team. Hobbies: Ping pong, billiards, football, basketball, swimming, chess, surfing. Future: Lowell Tech.

Best of Wishes
to the sweetest
kid I ever know
Be Good
Tuck.

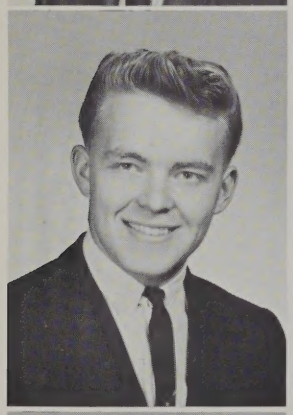

HARVEY SHAW
"Axlerod"
386 Andover St. Entered from Moody. Hobbies: Band, cars. Future: Mechanic.

PATRICIA A. SHEEHAN
"Pat"
150 Agawam St. Entered from Sacred Heart. Hobbies: Swimming, skating, horseback riding. Future: Secretary.

Carol - I'm glad we've
had this year to be-
come better friends.
I never really knew
the quiet luminum-
ing girl beside me.
Best of everything,
Carol

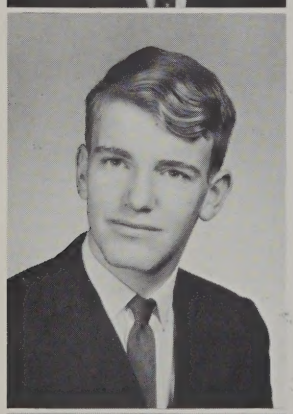

RICHARD M. SHAW
"Rick"
73 Jenness St. Entered from Daley. Activities: Band, DeMolay, P.Y.F. Delegate. Hobby: Horseback riding. Future: Teaching.

CAROLINE THERESA SHEEHY
"Terry"
117 Clark Rd. Entered from Moody. Activities: School Play, Special Chorus, A Capella Choir, Vice-President of National Honor Society, "Review", Bookroom, European Culture Club, C.Y.O. Hobbies: Reading, swimming, sewing, music, tennis. Future: College.

T.

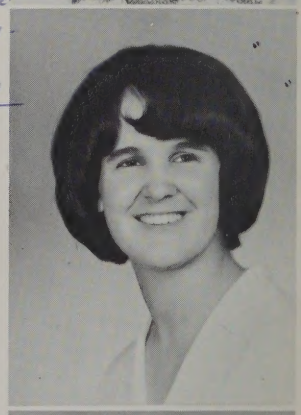

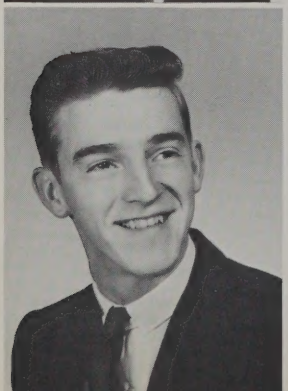

WILLIAM SHEA
"Billy"
338 Lincoln St. Entered from Butler. Activities: Y.M.C.A., C.Y.O., Business Club. Hobbies: Gymnastics, bowling, basketball, swimming, skating. Future: Service.

To Carol
Luck
future

RITA ANN SHEELEY
64 Humphrey St. Entered from St. Michael's. Activities: Business Club, C.Y.O. Hobbies: Skating, skiing, dancing, bowling, tennis. Future: College.

DONALD PATRICK SHEERIN
"Maynard"
188 River Rd. Entered from Moody. Activities: Science Club, Debating Club. Hobbies: Chess, riding, honda. Future: U.S. Air Force.

THERESA C. SILVA
"Terry"
56 A St. Entered from Daley. Activities: Business Club, European Culture Club, Room 100. Hobbies: Bowling, dancing, swimming. Future: Business College.

To a cute girl. Best of Luck in the future. A f A. Terry

DENNIS J. SHEPARD
"Shep"
1278 Varnum Ave. Entered from Pawtucket. Activities: Cadet Officer, Elevator Operator. Hobbies: Hunting, cars. Future: College.

THOMAS M. SILVA
"Silki"
15 Anderson St. Entered from Butler. Activities: "Spindle", Y.M.C.A., I.B.M. Room. Hobbies: Football, skating, driving, hunting, tobogganing. Future: Bryant and Stratton.

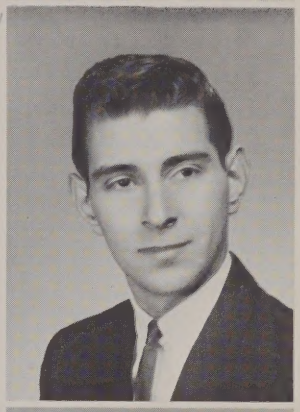

WILLIAM J. SIDEMAN
"Billy"
85 Sanders Ave. Entered from Daley. Activities: Science Club, Math Club, A.Z.A., Cadet Officer, Elevator Operator. Hobbies: Stamp collecting, basketball, baseball, football, bowling. Future: College.

CAROL A. SIMARD
105 Viola St. Entered from Daley. Activity: Booster Club. Hobbies: Reading, painting, dancing, swimming. Future: Teacher.

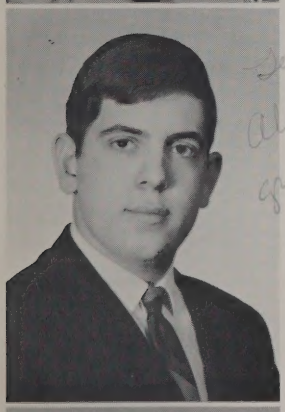

To a real great kid always remember the great times at S.H.S. Best of Luck Ed.

EDWARD SILVA
"Rawlf"
346 Boylston St. Entered from Riverside. Activities: Band, Chorus, Science Club, P.Y.F. Hobbies: Dance band, skiing, painting. Future: Music Education.

RICHARD M. SIMONEAU
"Rick"
25 Auburn St. Entered from Our Lady of Lourdes. Activity: C.Y.O. Hobbies: Reading, swimming, golfing. Future: College.

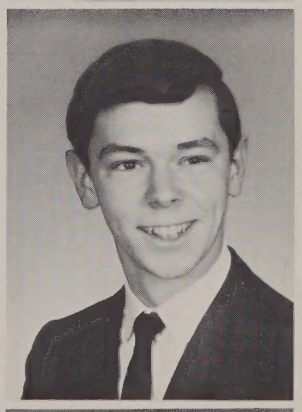

GEORGE SILVA
11 Watson St. Entered from Moody. Hobbies: Football, baseball, swimming, pool, dancing, bowling, hunting. Future: U.S. Marines.

DONALD SINGLETON
"Don"
Lakeview Ave., Tyngsboro. Entered from Winslow. Hobbies: Football, bowling, basketball. Future: Wentworth Institute.

Best of Luck in future in everything you do. B.F.H. Don

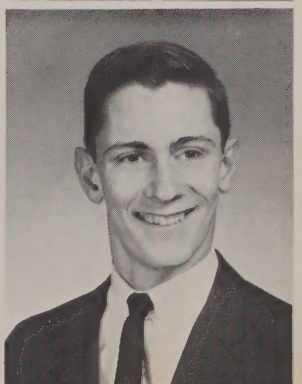

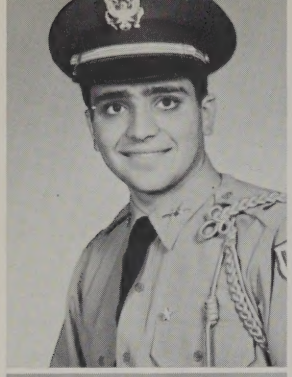

MICHAEL SKAFF

98 Mt. Vernon St. Entered from Bartlett. Activities: Cadet Officer, Science Club. Hobbies: Music, sports, bowling, swimming, tennis. Future: College.

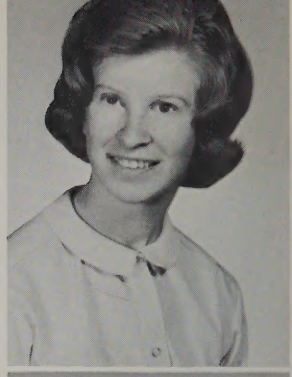

BARBARA ANN SOCHA
"Bunny"

34 Eustis Ave. Entered from Varnum. Activities: Business Club, C.Y.O. Hobbies: Skiing, dancing, tennis, sewing. Future: Secretarial College.

JAMES PETER SKEHAN
"Jimbo"

87 Weed St. Entered from Sacred Heart. Activities: President of Math Club, "Spindle", Tutoring, Chairman of F.T.A., Business Club, Ski Club, Science Club, Cadet Officer, Elevator Operator, Debate Team. Hobbies: Water and snow skiing, swimming, dancing, football. Future: Priesthood.

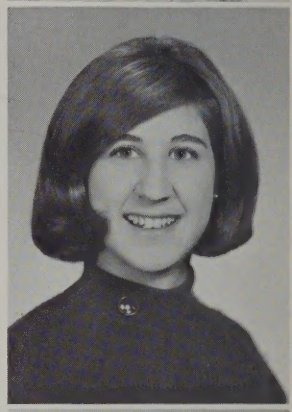

JOAN DAYLE SOLOMON
"Joannie"

162 Florence Rd. Entered from Belvidere School. Activities: A Capella Chorus, Special Chorus, European Culture Club, Greenhalge Debating Society. Hobbies: Skiing, guitar playing, swimming. Future: College.

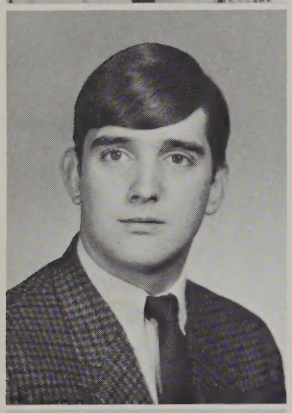

DAVID SLOAN
"Sloany"

103 Bower St. Entered from St. Patrick's. Activities: C.Y.O., Business Club. Hobbies: Baseball, basketball, football, skiing. Future: Business College.

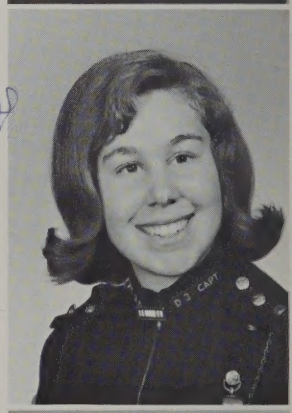

MARJORIE A. SOLOMON
"Marji"

67 Raynor St. Entered from Daley. Activities: National Honor Society, Girl Officers, Cheerleader, Math Club, Science Club, Tutoring, Secretary in Room 100. Hobbies: Dancing, reading, knitting. Future: College.

DOROTHY A. SMALLWOOD
"Twig"

185 Grand St. Entered from Butler. Activities: H.R. Representative, "Spindle", Student Council, Business Club, Church Choir. Hobbies: Dancing, roller skating, bowling, reading. Future: Telephone Operator.

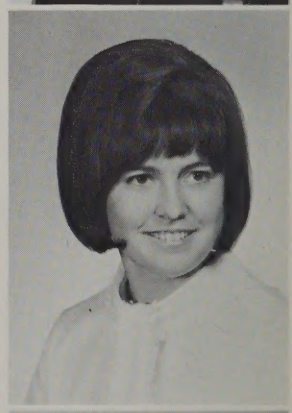

MARIANNE SORENSON
"Mickie"

27 Glenwood St. Entered from Moody. Activities: European Culture Club, Science Club, C.Y.O. Hobbies: Reading, dancing, swimming. Future: College.

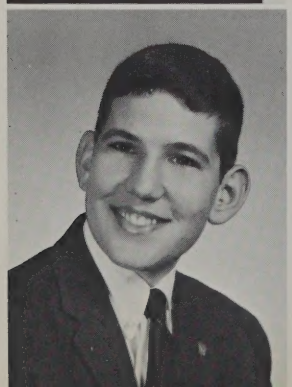

RICHARD A. SNETSKY
"Rich"

705 Westford St. Entered from Daley. Activities: National Honor Society, Greenhalge Debating Society, Science Club, Secretary of A.Z.A., L.H.C.C. Youth Council. Hobbies: Bowling, basketball, model railroading. Future: Teaching.

CAROL SOUCY
"Sous"

26 Glenwood St. Entered from Moody. Activities: European Culture Club, Science Club, C.Y.O. Hobbies: Swimming, dancing, cooking. Future: College.

MARY SOUCY
4 Maple View Ave. Entered from St. Michael's. Activities: Personnel, National Honor Society. Hobbies: Skating, dancing, reading. Future: Business College.

PAULA C. SPANOS
"Pebbles"
36 Lafayette St. Entered from Pawtucket. Activities: Business Club, G.O.Y.A. Hobbies:: Water skiing, swimming, dancing, tobogganing. Future: College.

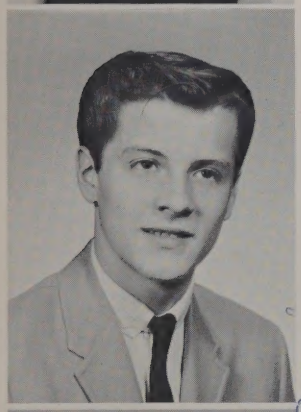

RICHARD C. SOUCY
"Sauce"
70 Rock St. Entered from Bartlett. Activities: "Spindle", City Keystone Club. Hobbies: Sports, swimming, water skiing, slot car racing. Future: Business.

HELEN E. SPENCE
"Samantha"
53 Osgood St. Entered from Daley. Activity: Business Club. Hobbies: Water skiing, dancing, horseback riding, bowling. Future: Secretary.

DONNA PATRICIA SOUSA
Poitras Ave., Tyngsboro. Entered from Winslow. Activity: Sunday School Teacher. Hobbies: Ice skating, softball, swimming, tennis. Future: Airline Stewardess.

WILLIAM SPEROUNIS
"Billy"
288 Adams St. Entered from Bartlett. Hobbies: Baseball, basketball, football, boxing. Future: Harvard.

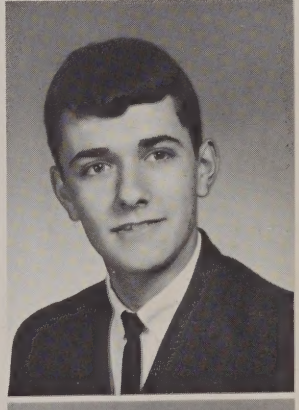

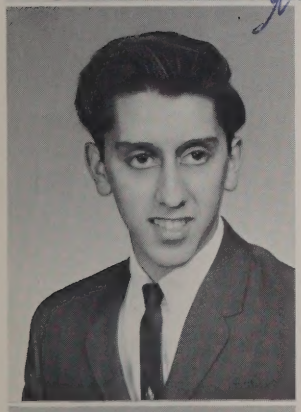

GEORGE SOUSA
71 D St. Entered from Daley. Hobbies: Cars, baseball, football. Future: Business.

GEORGE A. SPINNEY
44 Atlantic St. Entered from St. Margaret's. Activity: Cadet Officer. Future: College.

JEANNE M. SOUSA
341 East Merrimack St. Entered from Moody. Activities: Business Club, Switchboard. Hobbies: Bowling, skating, painting, swimming, sewing. Future: Secretary.

JOHN W. STAFFORD
"Gomer"
24 Harvard St. Entered from St. Margaret's. Activities: C.Y.O., Cadet Officer, Athletic Office Staff, Business Club. Hobbies: Skiing, water skiing, bowling, swimming. Future: Bentley School of Accounting and Finance.

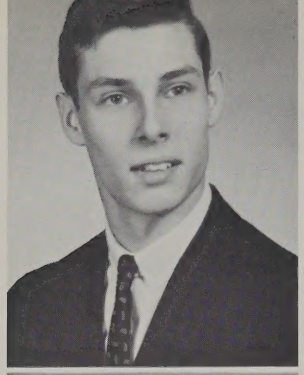

FRANCIS STANAVICH
"Frank"
Constantine Dr., Tyngsboro. Entered from Nashua Jr. High. Activity: Science Club. Hobbies: Reading, amateur electronics. Future: Teacher.

PAUL B. STEINBERG
"Steinie"
48 Gertrude Ave. Entered from Daley. Activities: Cadet Officer, Science Club, Elevator Operator, A.Z.A. Hobbies: Basketball, football, tennis, bowling, jazz, folk music, reading, surfing. Future: College.

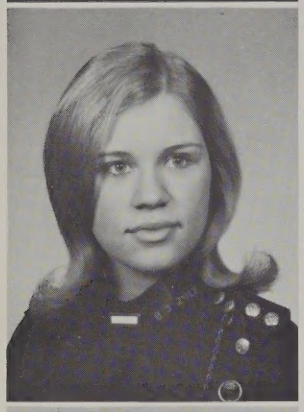

MARY JO STANIEWICZ
"Manya"
98 Pleasant St. Entered from St. Stanislaus. Activities: Girl Officers, F.T.A., European Culture Club, C.Y.O. Hobbies: Skiing, tennis, dancing, reading. Future: College.

To a real friend
a pal I'll always
treasure
Manya

ZELDA STERN
90 Luce St. Entered from Moody. Activities: National Honor Society, Girl Officers, Vice-President of Senior Young Judaeans. Hobbies: Reading, sketching. Future: College.

To a real sweet
kid - Best of luck,
happiness and success
in the future
Zelda

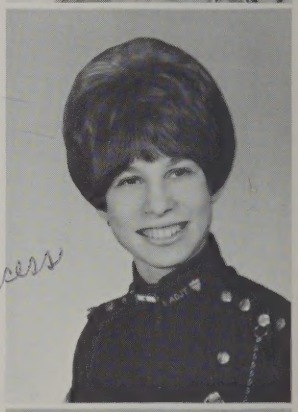

MARY LOUISE STANIEWICZ
"Mary Lou"
11 Ash St. Entered from Immaculate. Activities: Special Chorus, European Culture Club, Science Club, F.T.A., C.Y.O. Hobbies: Singing, music, reading, dancing. Future: Lowell State.

RUSSELL STEVENS
"Russ"
Constantine Dr., Tyngsboro. Entered from Winslow. Hobbies: Hunting, fishing. Future: Military Career.

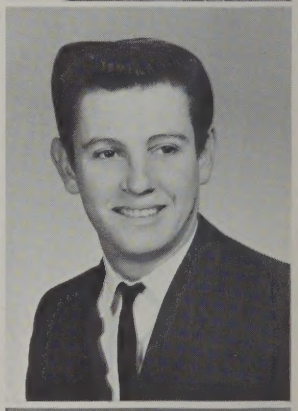

LOUISE A. STANISLONIS
"Blondy"
176 Andover St. Entered from Immaculate. Activity: D.E.C.A. Hobbies: Reading, skating, listening to records. Future: Writer.

KENNETH ST. JEAN
"Ken"
62 Fairfield St. Entered from St. Margaret's. Activities: C.Y.O., Business Club, Science Club. Hobbies: Swimming, sailing, camping, golf, drums. Future: Business College.

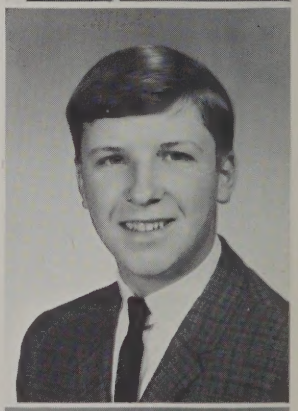

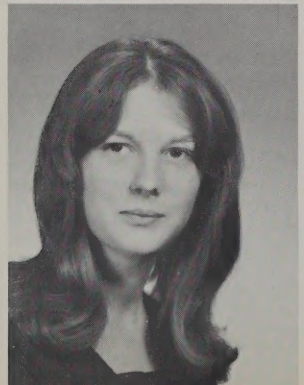

LINDA ANN STASIOWSKI
"Stacy"
819 Chelmsford St. Entered from Bartlett. Hobbies: Skating, skiing, fishing, reading. Future: Nurse in Peace Corps.

ROBERT ST. JEAN
"Bob"
535 Westford St. Entered from Our Lady of Lourdes. Hobbies: Swimming, baseball, football. Future: College.

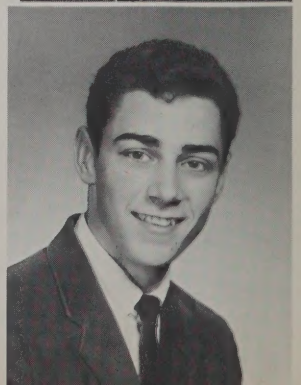

LORRAINE ST. LOUIS
1128 Bridge St. Entered from St. Michael's. Activities: Switchboard, "Review", "Spindle", National Honor Society. Hobbies: Sewing, skating, dancing, bowling. Future: Northern Essex.

THOMAS SULLIVAN
"Tim"
17 Nicollet St. Entered from St. Margaret's. Activities: Wrestling Team, C.Y.O. Hobbies: Skiing, scooter driving. Future: College.

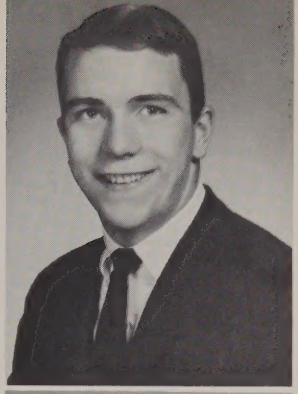

MIRIAM CHARLOTTE STONE
Curits Road, Tyngsboro. Entered from Winslow. Activities: Secretary D.E.C.A. "Spindle". Hobbies: Dancing, swimming. Future: Interior Decorating.

ALGIRD SUNSKIS
"Al"
347 Westford St. Entered from Tewksbury High. Activities: Y.M.C.A., Civil Air Patrol. Hobbies: Flying, boating. Future: Industrial Electronics Technician.

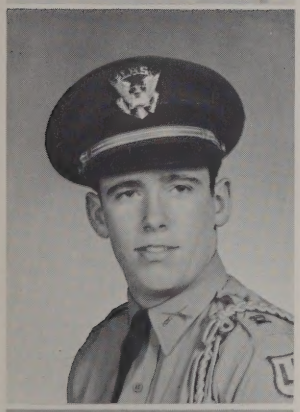

RAYMOND STOWELL
"Ray"
22 West Ninth St. Entered from St. Michael's. Activities: Cadet Officer, Elevator Operator, C.Y.O. Hobbies: Football, golf, skiing. Future: College.

STEPHEN SURKIS
"Buck"
29 Lamb St. Entered from Pawtucket. Activity: D.E.C.A. Hobbies: Bowling, swimming, camping, skating, hunting. Future: Retailing.

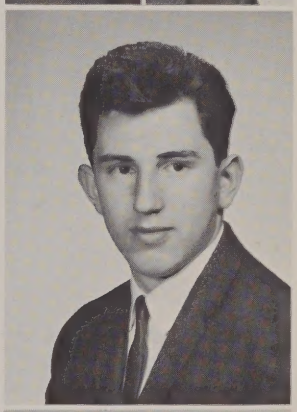

CHARLENE SULLIVAN
"Charl"
192 Meadowcroft St. Entered from Sacred Heart. Activity: Business Club. Hobbies: Skiing, reading, dancing, horsebcak riding. Future: Secretary.

JOHN H. SUTHERLAND
"Sudzy"
101 Mammoth Rd. Entered from Pawtucket. Activities: Cadet Officer, Special Chorus, DeMolay, A Capella Choir, Pres. of Tri-Delta, School Show. Hobbies: Swimming, basketball, bowling, skiing, music, coin collecting, driving, skating. Future: College.

MAURA SULLIVAN
"Moe"
167 Andrew St. Entered from Sacred Heart. Activity: Businses Club. Hobbies: Bowling, swimming, dancing. Future: Secretary.

BRIAN FELIX SWEENEY
"Bri"
327 Beacon St. Entered from St. Michael's. Activities: Science Club, Cadet Officer, "Review", Dramatics. Hobbies: Coin collecting, writing, singing, music, sports. Future: College.

ROBERT SWETT
"Bob"

110 Ludlam St. Entered from Varnum. Activities: Cadet Officer, Science Club, C.Y.O. Hobbies: Baseball, basketball, football, swimming. Future: College.

DENNIS TAFF
"Den"

129 Campbell Dr. Entered from Daley. Activities: Band, Dance Band, Golf Team, Cadet Officer, Elevator Operator, Greenhalge Debating Society. Hobbies: Golf, jazz, tennis, polo, billiards. Future: Music.

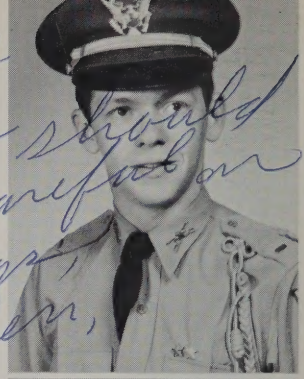

MARY FRANCIS SWIDERSKI
"Cookie"

25 Third St. Entered from Varnum. Activities: C.Y.O., Baton Twirlers, Personnel, National Honor Society. Hobbies: Twirling, skating, swimming, bowling. Future: College.

DAVID C. TALBOT
"Dave"

112 Clark Rd. Entered from Moody. Activities: Band, Special Chorus, A Capella Choir, Cadet Officer, Cross-Country, Elevator Operator, DeMolay, Pres. of Protestant Youth Council, Pres. of M.Y.F. Hobbies: Skiing, swimming, tennis, music. Future: College.

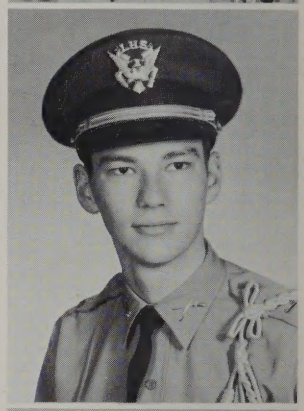

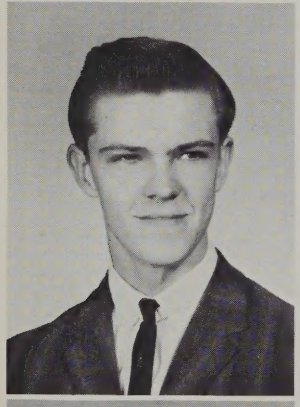

RONALD ROBERT SYLVESTER
"Ronnie"

397 Chelmsford St. Entered from Bartlett. Activities: Citizens Band Operator, H.E.L.P. Hobbies: Baseball, football, bowling, basketball. Future: Citizens Band Repair Man.

MARGUERITE H. TANGUAY
"Peggy"

302 Textile Ave. Entered from Ste. Jeanne d'Arc. Activities: Band, C.Y.O. Hobbies: Sewing, knitting, reading, dancing. Future: Business College.

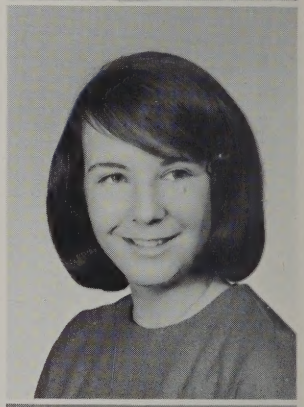

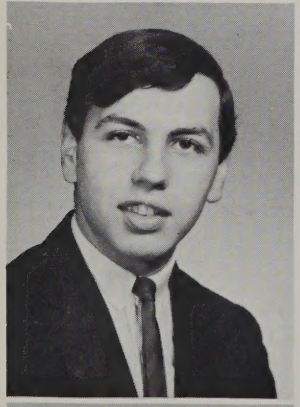

DAVID SYPIEN
"Dave"

7 Walnut St. Entered from Moody. Hobbies: Sports, guitar. Future: Music Major.

GEORGE TATSEOS

Tyng Rd., Tyngsboro. Entered from Winslow. Hobbies: Hunting, fishing, football, hockey. Future: Service.

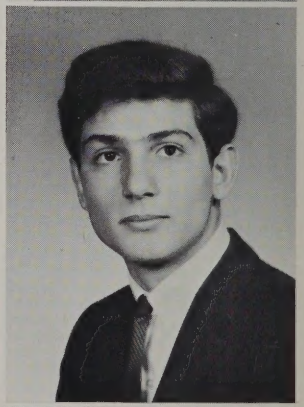

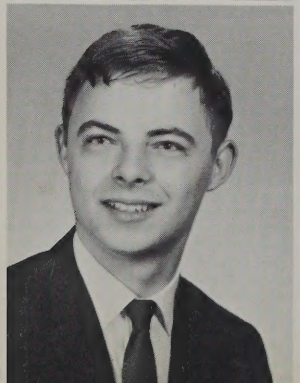

THADDEUS SZYMCZAK
"Ted"

69 Fulton St. Entered from St. Stanislaus. Activities: National Honor Society, Y.M.C.A., Science Club, "Review" Editor-in-chief. Hobbies: Sports, music, coins. Future: College.

To a nice kid I wish the best of luck. Ted

KATHERINE TAVOULARIS
"Kathy"

30 Benton St. Entered from Daley. Activities: European Culture Club, Girl Officers, Science Club, F.T.A., G.O.Y.A., Math Club. Hobbies: Skiing, dancing, reading. Future: College.

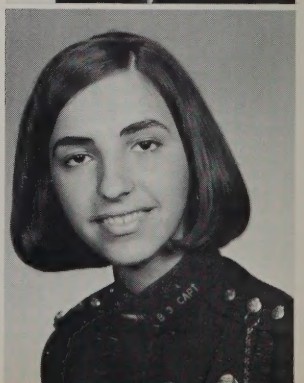

PATRICIA TAYLOR
"P.T."

167 West View Rd. Entered from Daley. Activities: B.Y.F., Rainbow Girls, Science Club. Hobbies: Skiing, dancing, horseback riding, swimming, reading. Future: Lab Technician.

PAULINE TESSIER
"Paula"

258 Cumberland Rd. Entered from St. Louis. Activity: Business Club. Hobbies: Dancing, bowling, golf. Future: Secretary.

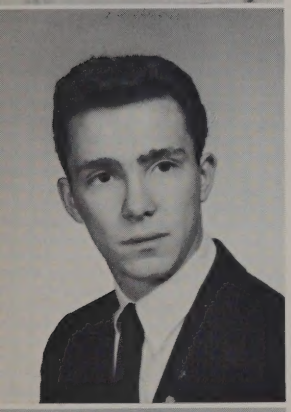

STEPHEN D. TAYLOR
"Steve"

Frost Rd., Tyngsboro. Entered from Winslow. Activities: National Honor Society, Science Club. Hobbies: Hunting, baseball, football. Future: College.

LEON H. TETLE
"Y.A."

155 Sayles St. Entered from Daley. Activity: A.Z.A. Hobbies: Bowling, football, billiards, swimming, fishing, boating. Future: Teacher.

KAREN TEAGUE

163 A St. Entered from St. Margaret's. Activities: F.T.A., Blessed Virgin Sodality. Hobbies: Knitting, sewing, traveling. Future: Teacher.

CAROL ANN TEVEPAUGH
"Popcorn"

231 Cross St. Entered from Bartlett. Activity: Business Club. Hobbies: Dancing, ice skating, water skiing, bowling, roller skating. Future: Dental Assistant.

PHYLLIS L. TEBICK
"Phyl"

96 Fetherston Ave. Entered from Immaculate. Activity: C.Y.O. Hobbies: Bowling, skating, tennis. Future: Nursing.

PATRICIA A. TEVEPAUGH
"Smiley"

42 Mt. Vernon St. Entered from Butler. Activity: Business Club. Hobbies: Dancing, bowling, ice skating, swimming. Future: Hairdresser.

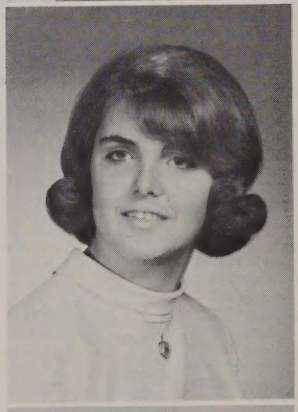

SANDRA LEE TEMPLE
"San"

5 Penn Ave. Entered from Butler. Activity: C.Y.O. Hobbies: Swimming, bowling, ice skating, tennis. Future: Business.

MARK THEMIS

660 Bridge St. Entered from Billerica High. Hobbies: Skating, bowling, fishing. Future: College.

MERRILL THOMAS
"Skip"
36 Corbett St. Entered from Butler. Activities: National Honor Society, Science Club, C.Y.O., Cadet Officer. Hobbies: Golf, bowling, swimming, skiing. Future: Lowell Tech.

ROBERT TOPJIAN
803 Merrimack St. Entered from Bartlett. Activity: C.Y.O. Hobbies: Sports, swimming, skiing. Future: Business.

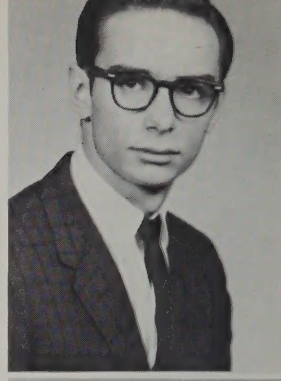

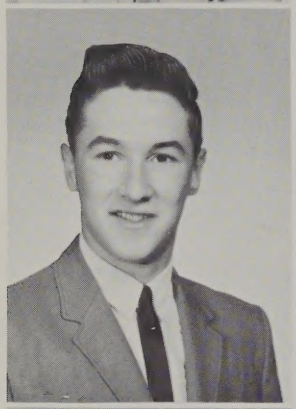

ROBERT THURBER
"Bob"
47 Essex St. Entered from St. Louis. Activity: Athletic Staff. Hobbies: Football, baseball, skiing, bowling. Future: Business College.

NANCY TOTTON
"Nan"
17 Waugh St. Entered from Bartlett. Activities: Switchboard Operator, National Honor Society. Hobbies: Dancing, bowling, swimming, skating. Future: Teacher.

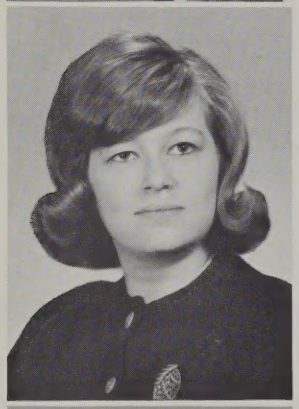

KATHLEEN TIGHE
"Kathy"
56 Read St. Entered from St. Michael's. Hobbies: Sewing, bowling, reading. Future: Secretary.

WILLIAM J. TOWNSEND
"Bill"
18 Hancock Ave. Entered from Bartlett. Activity: I.B.M. Staff. Hobby: Sports. Future: I.B.M. Repair Man.

Best of Luck
in the future
Bill

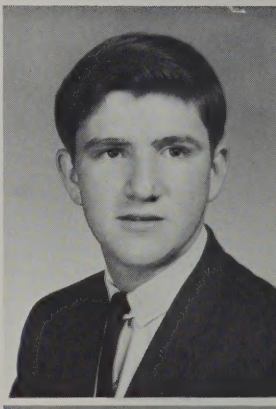

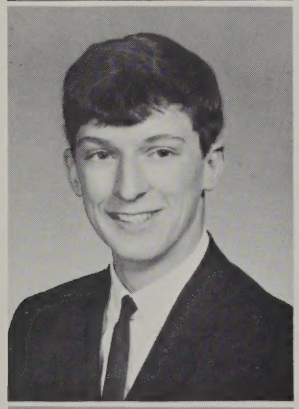

ROBERT P. TIGHE
"Cipher"
105 Andrews St. Entered from Sacred Heart. Hobbies: Scuba diving, water skiing. Future: College.

JOSEPH TRAINOR
"Eric"
248 Plain St. Entered from Butler. Activities: National Honor Society, Science Club, Y.M.C.A. Hobbies: Hunting, water skiing, tennis, swimming, billiards. Future: Journalism.

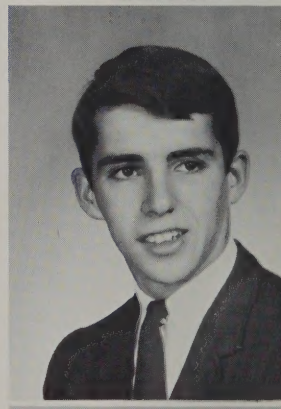

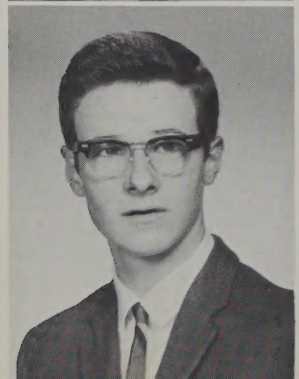

RICHARD TILTON
"Dick"
40 Hancock Ave. Entered from St. Patrick's. Activity: Red Sox Fan. Hobbies: Golf, reading, basketball, swimming. Future: College.

PAUL TRAVERS
9 Raymond Pl. Entered from Varnum. Hobbies: Guitar, swimming, football, baseball. Future: College.

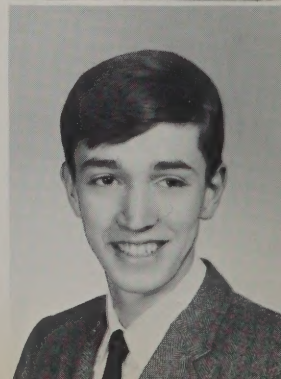

DANIEL G. TREVORS
"Dan"
536 Merrimack St. Entered from Bartlett. Activities: Cadet Officer, Business Club, DeMolay, I.B.M. Staff. Hobbies: Bowling, swimming, fishing, billiards. Future: Business College.

DANIEL TURCOTTE
"Danny"
34 Laurel St. Entered from Immaculate. Hobbies: Boating, racing, water skiing, swimming, hunting. Future: Economics.

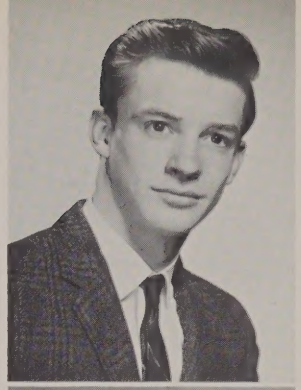

LAURA JANE TRULL
"Janie"
60 Stafford Rd. Entered from Moody. Activities: Special Chorus, European Culture Club, B.Y.F. Hobbies: Golf, sewing, basketball. Future: College.

Carol
Good luck
at Boston next
year. A.F.A.
Jane

ROBERT TURGEON
"Turg"
17 Humphrey St. Entered from St. Michael's. Activities: C.Y.O., F.T.A. Hobbies: Dancing, ice skating, hockey, golf, accordion. Future: College.

To a real "cute" girl
who made Biology Four
bearable. Best of luck
always. Bob "66"

PETER TSAFFARAS
"Bobby Hull"
101 London St. Entered from Butler. Activity: "Spindle". Hobbies: Football, bowling, skiing, hockey. Future: Cambridge School of Broadcasting.

JOYCE USTICK
1085 Middlesex St. Entered from Daley. Activities: F.T.A., Math Club, C.Y.O., Pep Squad. Hobbies: Tennis, swimming, dancing, skating. Future: College.

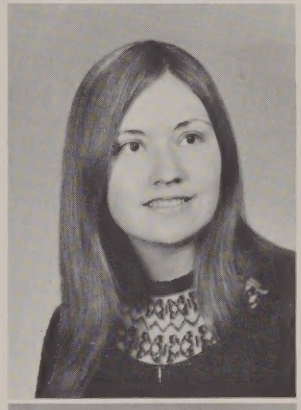

ANASTASIA TSIOUSI
"Anna"
760 Broadway St. Entered from Bartlett. Hobbies: Dancing, sewing, skiing, horseback riding. Future: Teacher of Hairdressing.

GEORGE J. VAVRA
"Vav"
35 Llewellyn St. Entered from St. Michael's. Hobbies: Ice skating, swimming, tobogganing, cars. Future: Engineer.

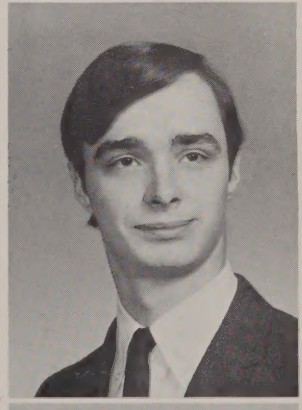

EFFIE TSIOUSI
760 Broadway St. Entered from Bartlett. Activities: Church Choir, G.O.Y.A. Hobbies: Dancing, swimming, ice skating, horseback riding. Future: Salem State.

LYNNE VALLANTE
Frost Rd., Tyngsboro. Entered from Winslow. Activities: Booster Club, Business Club, Math Club. Hobbies: Dancing, swimming, horseback riding. Future: Hairdresser.

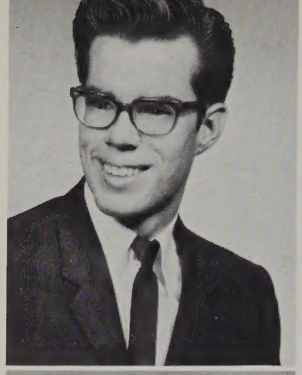

ROGER LEO VALLERAND
"Valls"
22 Third Ave. Entered from Lowell Trade. Activities: Science Club, Business Club. Hobbies: Basketball, billiards, swimming, bowling. Future: College.

SHEILA ANN VIEIRA
185 Pleasant St. Entered from Immaculate. Activities: European Culture Club, C.Y.O. Hobbies: Sewing, music, reading, swimming. Future: Lowell State.

Carol
Best of the luck in the years to come to one of the nicest kids I know.
A.P.A.
Sheila

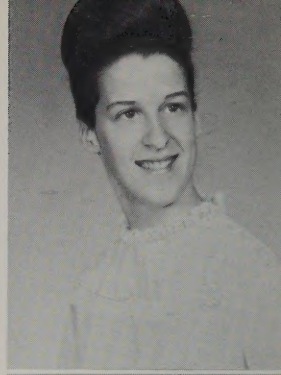

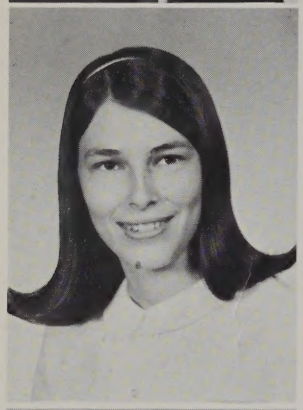

LOUISA ANN VARNUM
55 Varnum Ter. Entered from Bartlett. Activities: National Honor Society, Special Chorus, "Review", "Spindle", European Culture Club, Science Club, P.F.C., 4-H Club. Hobbies: Horseback riding, sewing, reading, skating, sports. Future: College.

JAMES R. VIGEANT
"Stretch"
61 Hampshire St. Entered from Varnum. Hobbies: Reading, swimming, baseball. Future: College.

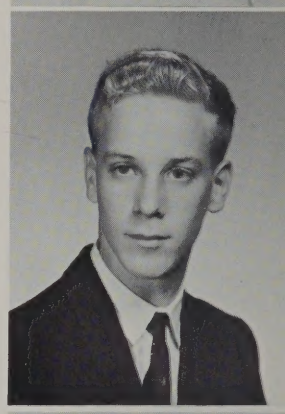

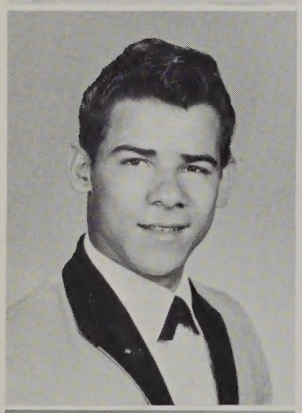

NELSON R. VELASQUEZ
20 Daly St. Entered from Killeen High, Texas. Hobbies: Football, wrestling, fishing. Future: Junior College.

RACHEL ANN VIVIER
"Rae"
Davis St., Tyngsboro. Entered from Winslow. Activities: Business Club, I.B.M. Staff, Science Club, European Culture Club. Hobbies: Swimming, skating, reading, bowling, skiing. Future: Computer Operator.

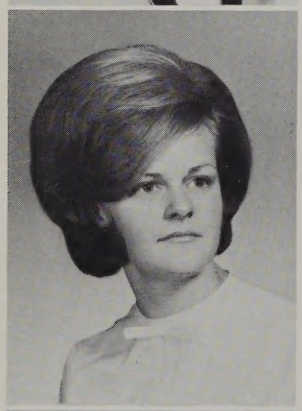

PAULA JUNE VERFAILLE
"Tubby"
97 Webber St. Entered from Daley. Activities: Science Club, Business Club, Booster Club, Calvary B.Y.F. Hobbies: Bowling, swimming, golfing. Future: College.

KAREN VOLIS
"Fudgie"
23 Lafayette St. Entered from Pawtucket. Activities: Girl Officers, Business Club, Pep Squad, G.O.Y.A. Hobbies: Dancing, swimming, horseback riding. Future: Payroll Accountant.

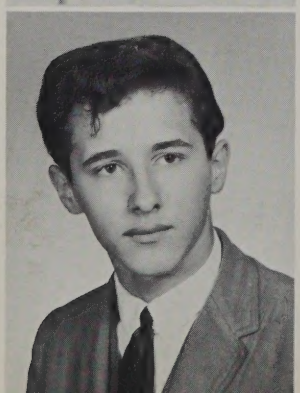

KENNETH F. VESESKIS
"Sess"
100 Lafayette St. Entered from Butler. Hobbies: Cars, reading, swimming, fishing. Future: Lowell Tech.

MARIANNE VOLONINO
"Smiley"
59 Royal St. Entered from St. Peter's. Activities: Floormaster's Secretary, Business Club, European Culture Club. Hobbies: Bowling, tennis, swimming, dancing, skating. Future: Secretary.

FLORENCE VOSE
"Dolly"
12 Belmont St. Entered from Daley. Activities: Cheerleader, Girl Officers, F.T.A., G.O.Y.A., Rainbow, European Culture Club, Math Club, Science Club. Hobbies: Skating, tennis, sewing, dancing, reading. Future: College.

JAMES WATKINS
"Jim"
303 Burnham Rd. Entered from Moody. Activities: Football Team, I.B.M. Staff, Y.M.C.A. Hobbies: Basketball, swimming, football, billiards, baseball, skiing. Future: U.S. Air Force.

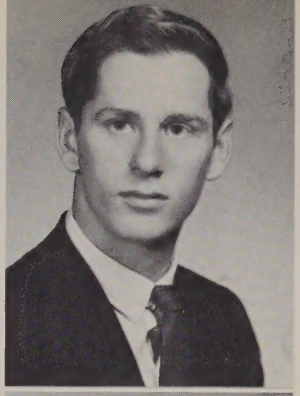

RICHARD E WAJDA
"Rich"
7 Hampshire St. Entered from Varnum. Activities: Science Club, Cadet Officer. Hobbies: Sports, skiing, reading, DeMolay. Future: Geologist.

MICHAEL A. WATSON
"Mike"
17 Lawton St. Entered from St. Patrick's. Activities: National Honor Society, Cadet Officer. Hobbies: Golf, skiing, basketball, football, baseball. Future: Chemical Engineer.

JAMES WILLIAM WALSH
"Jim"
30 Seventh Ave. Entered from Bartlett. Activities: Band, Cadet Officer, F.T.A., DeMolay, Church Youth Group. Hobbies: Driving, swimming. Future: College.

SUSAN R. WEISS
"Sue"
88 Tyler Park. Entered from Daley. Activities: Business Club, European Culture Club, Science Club, Young Judaean. Hobbies: Skiing, horseback riding, art, guitar, dancing. Future: Interior Decorator.

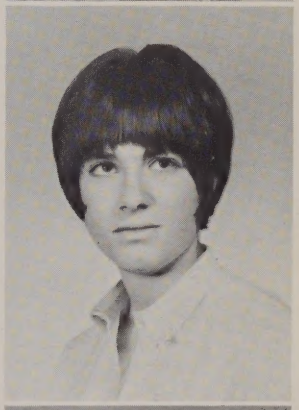

LINDA ANNE WALSH
"Lin"
24 Alcott St. Entered from St. Michael's. Activities: National Honor Society, Girl Officers, "Spindle", Floormaster's Secretary, European Culture Club, Science Club, C.Y.O. Hobbies: Bowling, swimming, dancing, skating. Future: College.

LINDA JEAN WELCH
"Lin"
35 Sayles St. Entered from Daley. Activities: Business Club, C.Y.O. Hobbies: Bowling, swimming, golfing, tennis, skating, skiing. Future: Secretary.

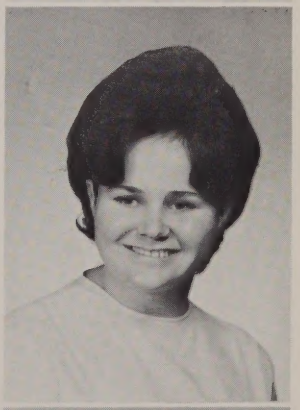

LINDA S. WARNER
"Lin"
59 Whitney Ave. Entered from Varnum. Activities: Special Chorus, F.T.A., Delegate of Protestant Youth Council. Hobbies: Knitting, swimming, skating, horseback riding. Future: Nurse.

KENNETH WHALEN
"Ken"
30 Coburn St. Entered from St. Patrick's. Activities: Football and Baseball Teams, Business Club. Hobbies: Swimming, table tennis, handball, pool. Future: Accountant.

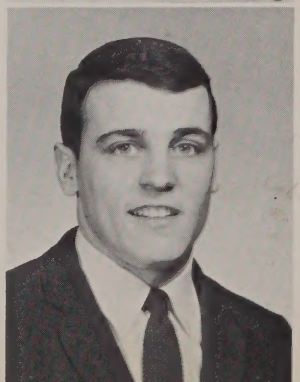

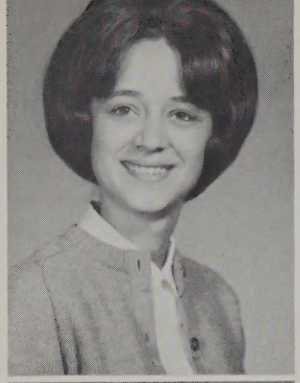

NANCY WHALEN
10 Lagrange St. Entered from Bartlett. Activity: Business Club. Hobbies: Bowling, swimming, skiing, skating. Future: Typist.

CAROL D. WILKINS
265 Frost Rd., Tyngsboro. Entered from Winslow. Activities: Business Club, Library Staff. Hobbies: Skating, dancing, swimming, horseback riding, bowling. Future: Secretary.

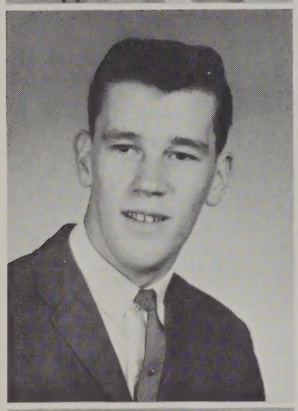

ROBERT WHITING
"Bob"
30 Ecklund Ter. Entered from Butler. Hobbies: Swimming, driving, pool. Future: Retailing.

MARTHA WILLIAMS
40 Crescent St. Entered from Daley. Activities: Captain of Cheerleaders, National Honor Society, Science Club, C.Y.O. Hobbies: Skiing, dancing, pool, swimming. Future: College.

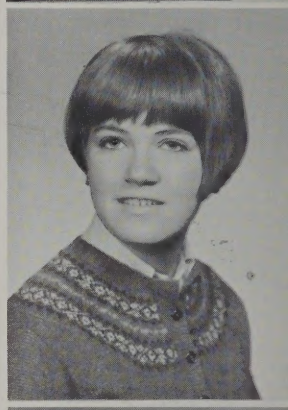

DONNA ANN WHITNEY
"Sloopy"
Lawndale Rd., Tyngsboro. Entered from Winslow. Activities: I.B.M. Staff. Hobbies: Bowling, rollerskating, sewing, cooking, housework. Future: Andover Institute.

ROBERT WILSON
"Robbie"
107 Clark Rd. Entered from Moody. Activities: Cross-Country Track, Book Room Staff, C.Y.O. Hobbies: Skiing, fishing, boating, swimming. Future: Prep School.

To Carol,
Best of luck in the future.
Bob

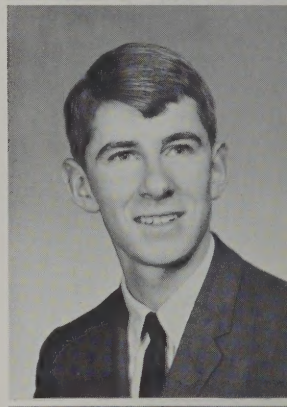

CAROL JOYCE WHITTON
"Bleachie"
79 Epping St. Entered from Riverside. Activities: Business Club, Switchboard Operator. Hobbies: Dancing, skating, singing, bowling. Future: Lowell Academy of Hairdressing.

SHARON M. WILSON
104 Stromquist Ave. Entered from Sacred Heart. Activities: F.T.A., National Honor Society, Science Club, European Culture Club. Hobbies: Skating, swimming, reading. Future: Teacher.

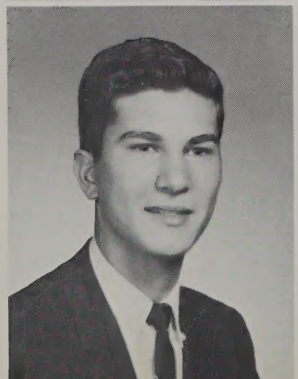

FREDERICK R. WILKEY
"Fred"
177 Mt. Vernon St. Entered from St. Patrick's. Hobbies: Swimming, baseball, basketball, fishing, C.Y.O. Future: I.B.M. School.

ANNE MARIE WINN
"Cookie"
1919 Middlesex St. Entered from St. Peter's. Activities: F.T.A., Business Club, C.Y.O., European Culture Club. Hobbies: Skiing, dancing, swimming, tennis, reading. Future: Teacher.

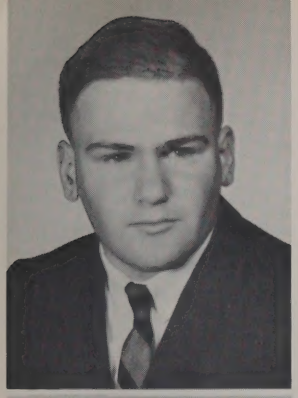

PAUL WINN
"Winnie"
101 Warwick St. Entered from St. Patrick's. Activities: Ice Skating, Hiking, Camping. Hobbies: Movies, reading. Future: Service.

JOHN WOJCIK
"Weasel"
54 Sparks St. Entered from Butler. Activities: Spindle City Keystone Club, L.B.C. Drill Team. Hobbies: All Sports, automobiles, dancing. Future: Carpenter.

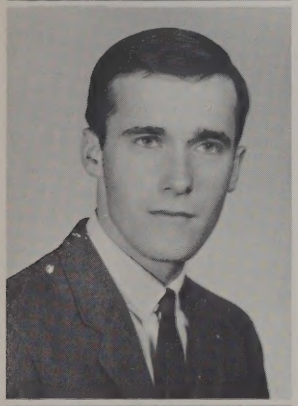

WILLIAM G. WINN
"Billy"
72 Jenness St. Entered from St. Margaret's. Activities: C.Y.O., Business Club. Hobbies: Football, baseball, basketball, swimming, pool. Future: Business College.

MARY ANN WOJCIK
86 Willie St. Entered from Moody. Activity: Business Club. Hobbies: Skating, dancing. Future: Secretary.

ILONA WISNIEWSKI
145 Myrtle St. Entered from Varnum. Activities: Girl Officers, National Honor Society, Cheerleader, Student Council, Greenhalge Debating Society, Math Club, European Culture Club. Hobbies: Skiing, reading. Future: College.

NANCY JEAN WOJCIK
84 Willie St. Entered from Bartlett. Activities: Personnel, European Culture Club, Business Club, C.Y.O., National Honor Society. Hobbies: Bowling, ice skating, swimming, dancing. Future: Medical Secretary.

SHARON JANET WOJAS
"Cuppy"
24 Ray Court. Entered from Varnum. Hobbies: Drawing, dancing, music, hairdressing. Future: Fashion Designer.

STANLEY WOJCIK
"Pee Wee"
54 Sparks St. Entered from Butler. Hobby: Working with electronics and machinery. Future: Electronics Engineer.

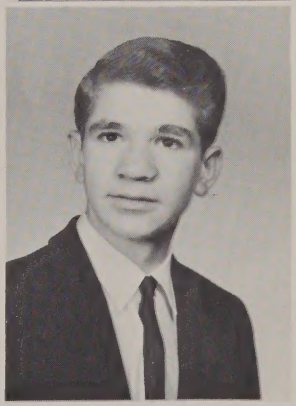

BARBARA WOJCIK
"Angel"
39 Groves Ave. Entered from St. Peter's. Activities: Business Club. Hobbies: Cooking, knitting, bowling. Future: Typist.

NANCY R. WOODBURY
"Nance"
68 So. Loring St. Entered from Daley. Activities: Science Club, Rainbow, B.Y.F., P.Y.C. Hobbies: Sewing, swimming, skating, basketball. Future: College.

MICHAEL J. WOODS
"Mike"

13 Stockbridge Ave. Entered from St. Margaret's. Activities: Cadet Officer, Elevator Operator, Business Club, C.Y.O. Hobbies: Swimming, golf basketball, bowling. Future: Business College.

VINCENT P. ZABBO
"Hoss"

79 Plain St. Entered from Daley. Activities: Science Club, Cadet Officer. Hobbies: Golf, hunting, baseball, swimming, bowling. Future: Communications Engineer.

To Carol the best & sweetest girl I know. Best of luck. Loves ya Vince

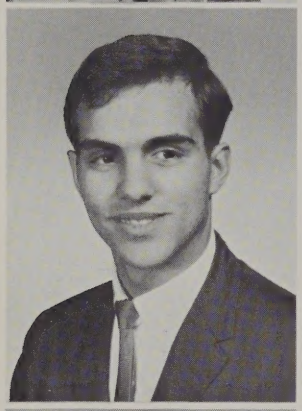

DAVID FRANK WRIGHT

231 Salem St. Entered from St. Joseph's. Activity: President of D.E.C.A. Hobby: Reading. Future: Cambridge School.

MITCHELL F. ZALEWSKI
"Mickey"

69 Cosgrove St. Entered from Butler. Hobbies: Fishing, bowling, billiards, swimming, golf. Future: Store Manager.

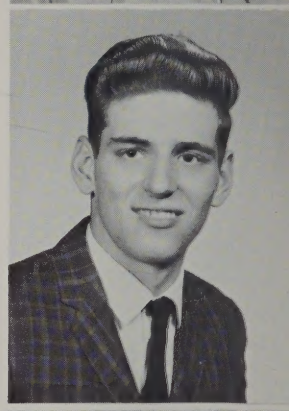

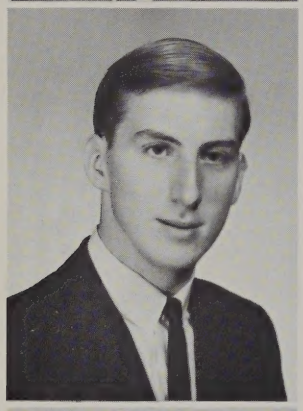

ROBERT W. WRIGHT, JR.
"Geese"

315 Lincoln St. Entered from Butler. Activities: National Honor Society, I.B.M. Staff. Hobbies: Bowling, football, basketball, slot car racing. Future: College.

LEE ZANIEWSKI
"Shorty"

22 Rockdale Ave. Entered from St. Patrick's. Activities: C.Y.O., Business Club. Hobbies: Snow and water skiing, tennis, riding, dancing, swimming. Future: Business College.

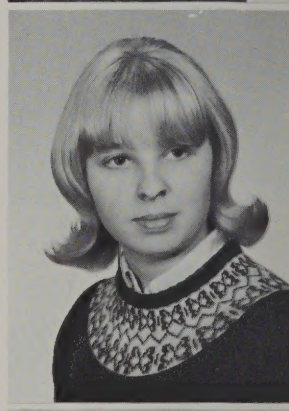

JO ANN M. WROBEL

79 West Third St. Entered from Varnum. Activities: F.T.A., Science Club, European Culture Club, Rainbow, Booster Club. Hobbies: Reading, writing, sewing. Future: College.

PAUL MICHAEL ZANNONI
"Mike"

5 Devlin Ave. Entered from St. Michael's. Activities: D.E.C.A., Cadet Officer, C.Y.O. Hobbies: Skating, skiing, swimming, tennis. Future: Sportswear Buyer.

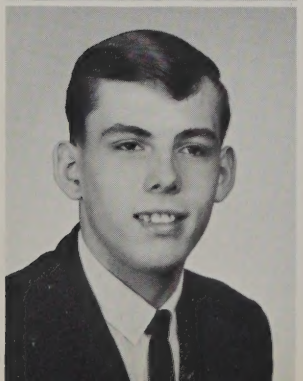

RUSSELL P. YOUNG
"Russ"

49 Avenue B. Entered from Daley. Activity: I.B.M. Staff. Hobbies: Baseball, swimming, basketball, football, hunting. Future: Bryant and Stratton.

LOUISE ANN ZAWODNY
"Lou"

27 A St. Entered from St. Peter's. Activities: Business Club, C.Y.O., Working. Hobbies: Tennis, dancing, reading, skating, skiing. Future: Business College.

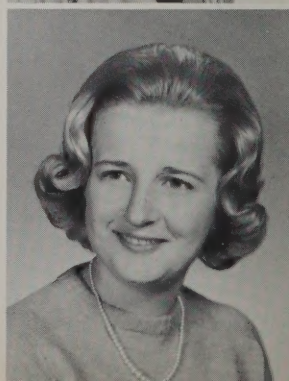

BARBARA ZELENIESKI
"Babs"
86 Stevens St. Entered from Dracut High. Activities: Mr. Sullivan's Secretary, Business Club, National Honor Society. Hobbies: Swimming, skiing, tennis skating. Future: Secretary.

DONNA ZOUZAS
135 Mt. Vernon St. Entered from Bartlett. Activities: Science Club, European Culture Club, G.O.Y.A., Girl Officers, Rainbow. Hobbies: Skating, dancing, tobogganing. Future: Teacher.

J. TIMOTHY ZELONIS
"Tim"
57-A Mammoth Rd. Entered from Sherburne. Activities: Cadet Officer, I.B.M., Elevator Operator, U.S. Naval Reserve. Hobbies: Cars, hunting, fishing, billiards. Future: U.S. Navy.

RUSSELL L. KEW
"Sam"
281 Parkview Ave. Entered from Moody. Activity: DeMolay. Hobbies: Sports cars, painting, reading, eating, football, soccer. Future: Investor, Banker.

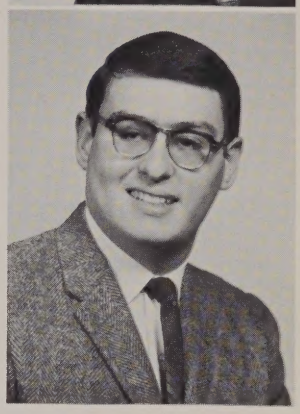

LEATRICE ZINA
"Lea"
Groton Rd., Dunstable. Entered from Nashua Jr. High. Hobbies: Riding and showing horses. Future: Horse Trainer.

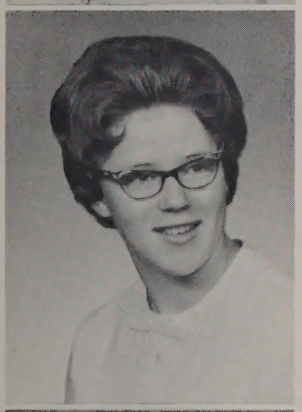

NANCY ANN ZIPPS
"Nan"
39 Winthrop Ave. Entered from St. Margaret's. Activity: C.Y.O. Hobbies: Skiing, softball, bowling. Future: Enter the Convent.

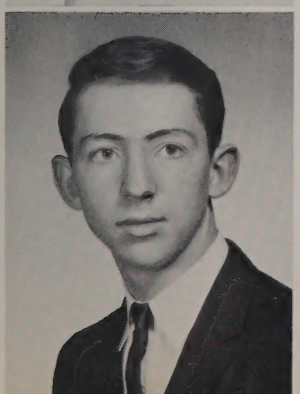

PAUL ZIPPS
"Zippy"
39 Winthrop Ave. Entered from St. Margaret's. Activities: Bowling, Track, Pool Swimming. Hobbies: Coin collecting, hunting. Future: Undecided.

Football Staff

JOHN D. MALONEY, M.D.
Physician

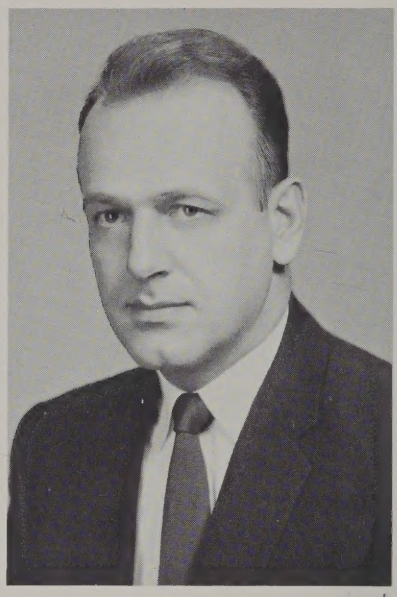

STANLEY STOKLOSA
Business Manager

Best wishes,
George Bos

Coaching Staff

THE LOWELL STAFF—Standing: Assistant Coach Dave Stecchi, Head Coach Ray Riddick, Assistant Coach Joe Polak and Jayvee Coach George Bossi. Kneeling: Trainer Tom Grady, Freshman Coach Art Andricopoulos and Junior High Coach Bobby Callery.

What was that?

Six more points.

People

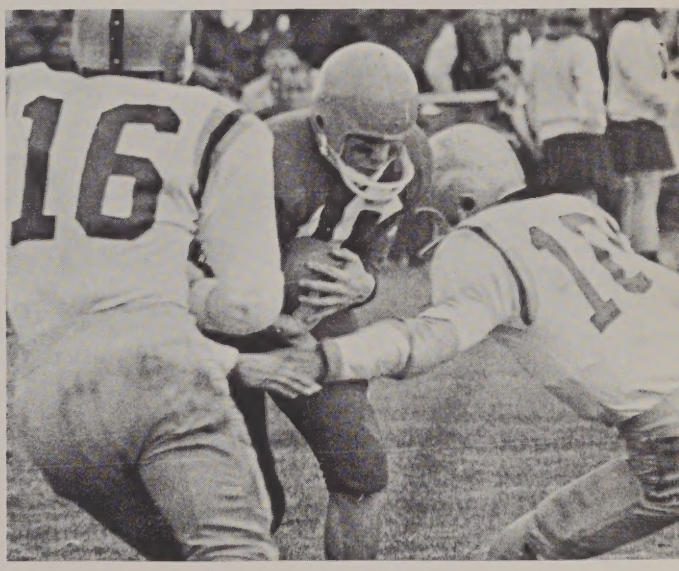

Nelson over the line.

Yardage for Ryan

David Ouellette

Thomas Byrne

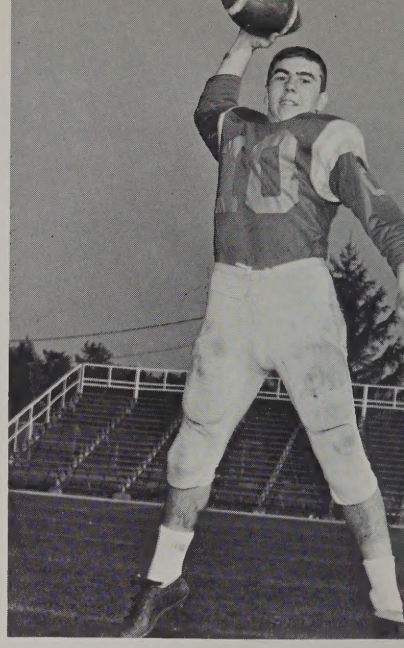

Mike Nelson

David Singleton

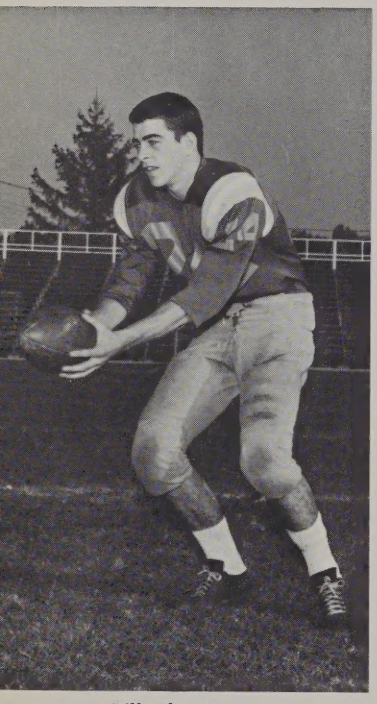

Bill Christie

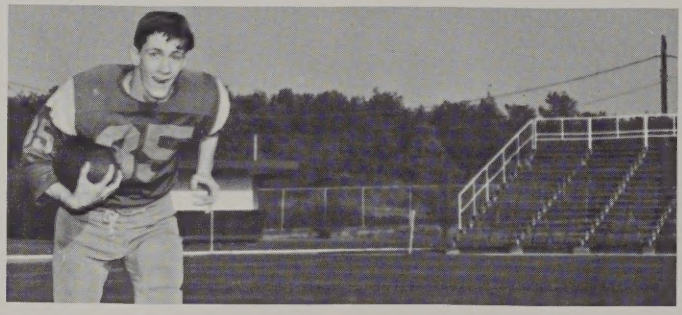

Raiders All

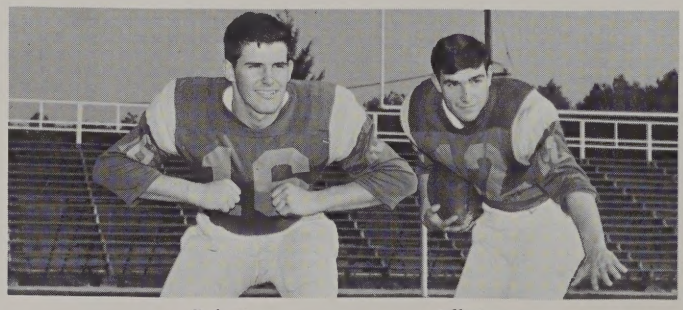

Bob Dyer Bill Capone

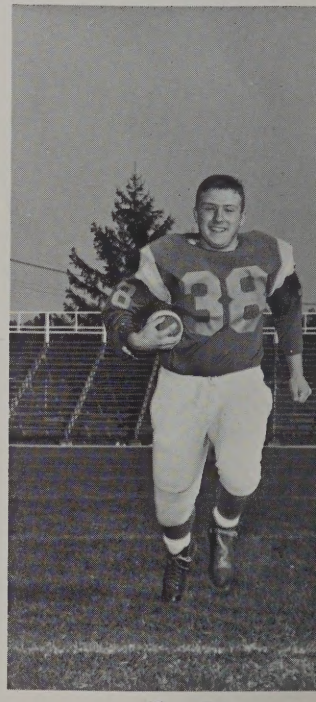

Tom Ryan

Kenneth Whalen

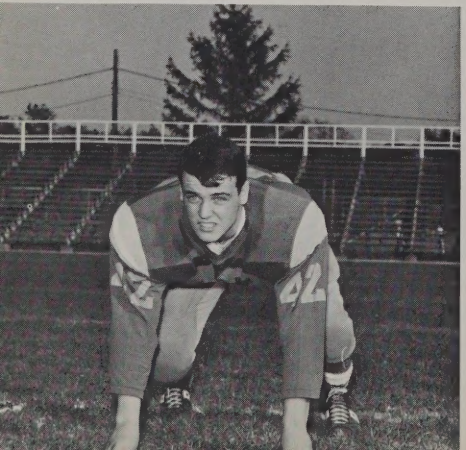

David Maskaluk

David Barnes

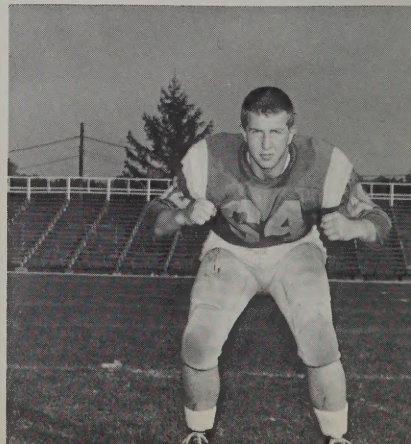

Football

Lowell Scoring

	TD	PA	FG	Pts
Nelson	5	4	0	36
Ryan	3	10	1	31
Byrne	3	0	0	18
Capone	4	0	0	24
Gauthier	2	0	0	12
Krysiak	1	0	0	6
	18	14	1	125

Lowell Record

Lowell	6	Peabody	14
Lowell	22	Nashua	30
Lowell	18	Man. Central	18
Lowell	8	Salem	30
Lowell	28	Haverhill	14
Lowell	0	Keith	0
Lowell	20	Lynn English	12
Lowell	0	Beverly	12
Lowell	23	Lawrence	22
	125		152

Won 3, Lost 4, Tied 2.

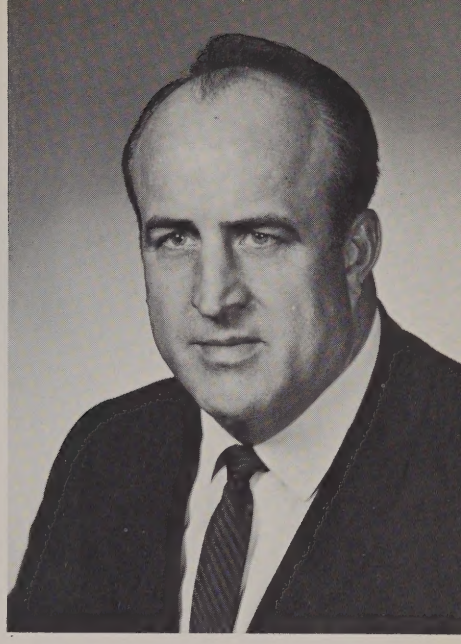

RAYMOND E. RIDDICK
Head Coach

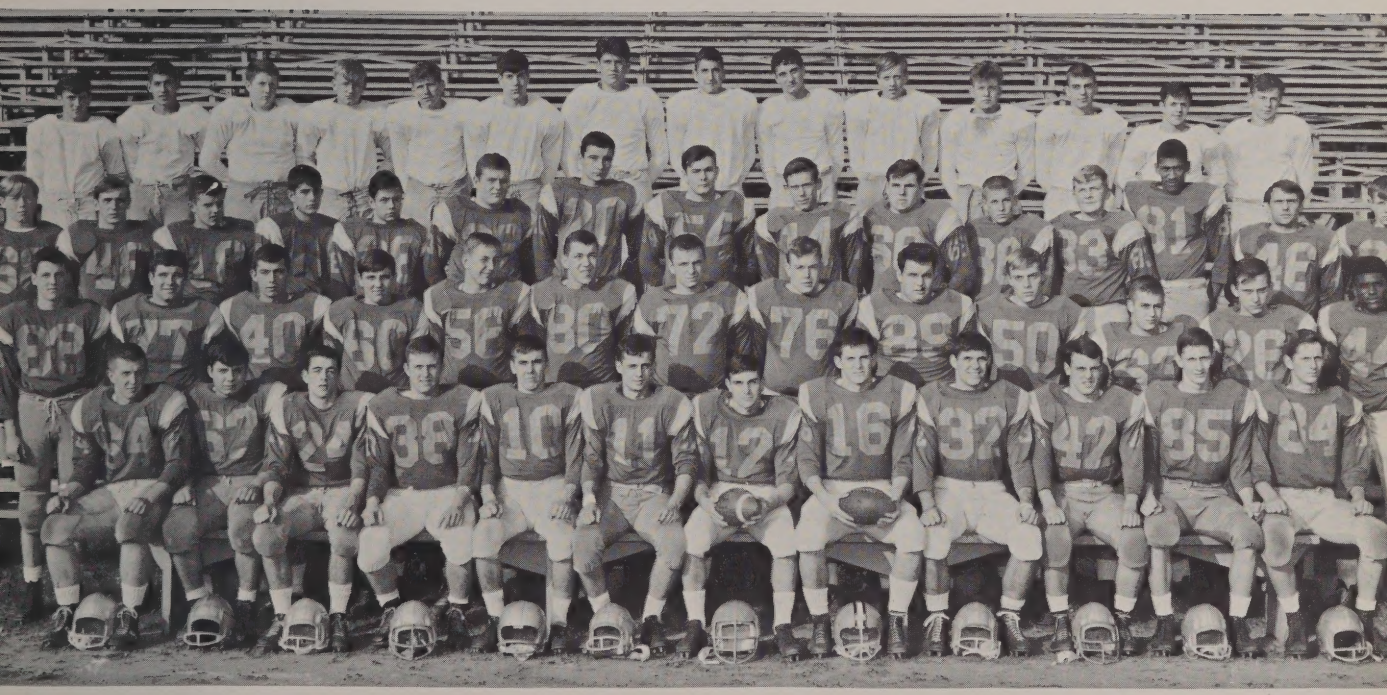

Front: Dana Barnes, Dave Ouellette, Bill Christie, Tom Ryan, Mike Nelson, Tom Byrne, Co-captain Bill Capone, Co-captain Bob Dyer, Dave Maskaluk, Ken Whalen, Don Singleton, Jim Watkins. *Second row*: Bob Fawcett, Dave Mills, Gene Gauthier Al Paré, Ed Janas, Chris Cox, Tom Yates, John Tighe, Frank Elliot, Jim Jozokos, Joe Roderiques, Jim Ryan, Dave Currie. *Third row*: Bill Jozokos, Mike Byrne, Rod Redman, Dennis Case, Tom Wourgiotis, Tim Green, Tom Gauthier, Bob Tara, Den Krysiak, Paul Lanoue, Paul Broderick, Jim Dowling, Art Farris, Butch Mackey, Steve Poznick. *Rear*: Rene Cloutier, Tony Savaris, Walter Brown, George Eklund, Jim McClellan, Jim Cook, Chris Brustas, Jack Iby, Frank Dowling, Walter Brown, Kevin Lynch, Chris Hantzis, Bob Redding, Gary Buckley.

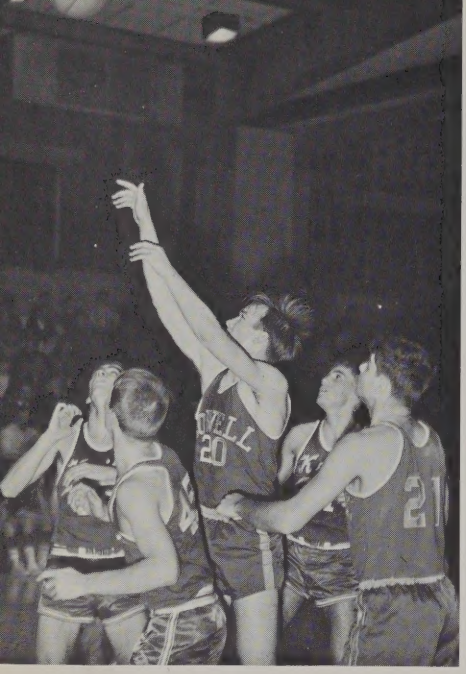

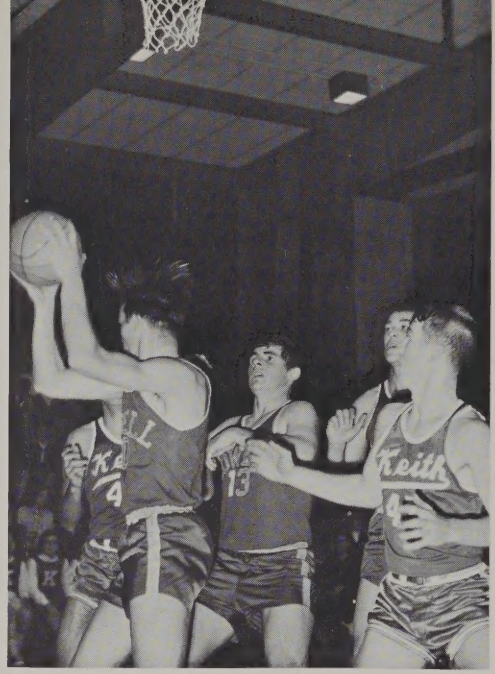

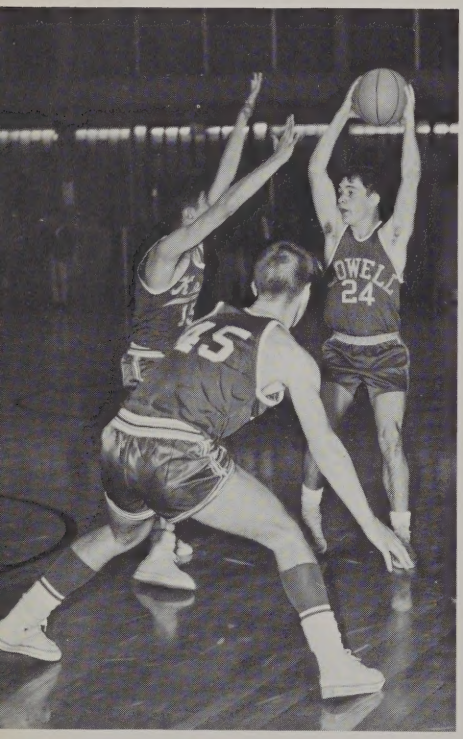

Hoopsters

Standing: David Cunningham, Thomas J. Ryan, Lawrence Goodrich, Mark Ryan, David Levine, John Lowe, Coach Leo Perron. *Kneeling*: Andrew Borodawka, Brian Mahoney, Richard Nichols, Dennis Sheehan, Thomas Dorsey, David Maille, Richard Bouchard.

Basketball

The Schedule

December	3—Alumni
	10—Keith
	17—Saugus
	22—At Peabody
	28—At Beverly
January	4—Lynn Classical
	7—At Haverhill
	11—Salem
	14—At Lawrence
	18—Lynn English
	21—At Keith
	25—At Saugus
	28—Peabody
February	1—Beverly
	4—At Lynn Classical
	8—Haverhill
	11—At Salem
	15—Lawrence
	18—At Lynn English

Junior Varsity

Standing: Coach Charles Pelley, Edward Bridges, Joseph Morissette, Joseph Jodoin, Brian McCarthy, Arthur Ferus, Richard Powell, David Jones, Dale Archinski. *Kneeling*: Robert Ready, Thomas Woodiotis, Brian Martin, Thomas Gauthier, Russell Brodeur, William Ryan, Thomas Whalen.

Wrestling

Front: Paul Pagach, Dave Ouellette, Mike McDonough, Capt. Bill Christie, Bob Topjian, Tom Ryan, Jim Burns. *Rear*: Mgr. Tony Ziagos, Scott Hunt, Dick Gauthier, John Conroy, Carl Holmes, Frank Elliott, Rod Macdonald, Rod Redman, Joe Rodriguez, Coach George Bossi.

Junior Varsity

Front: Jim Hemphill, Bob Morris, Fred Cody, John Palmer, Kevin Lynch, Bob Redding. *Rear*: Mgr. Tony Ziagos, Jim Sharkey, Gerald Gleason, John Janeiro, Tim Ostis, Dennis Bisson, Coach George Bossi.

MASS. STATE CHAMPIONS
138 lb.—Jim Burns; 145 lb.—Capt. Bill Christie; 165 lb.—Dick Gauthier.

Wrestling Holds Forth

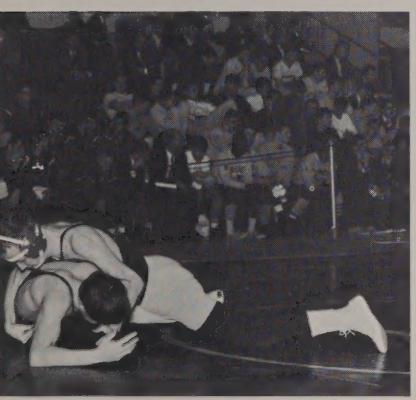

Perry McDonough

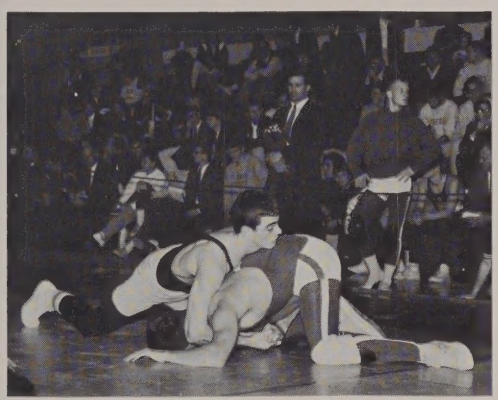

Bill Christie

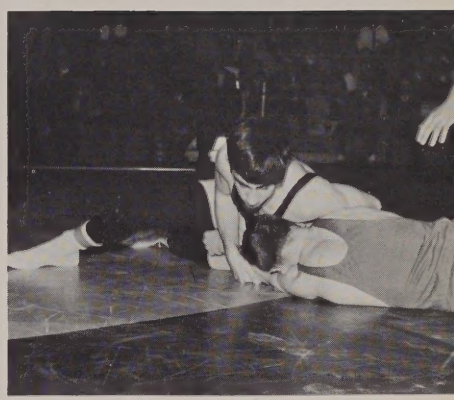

Jim Burns

Tom Ryan

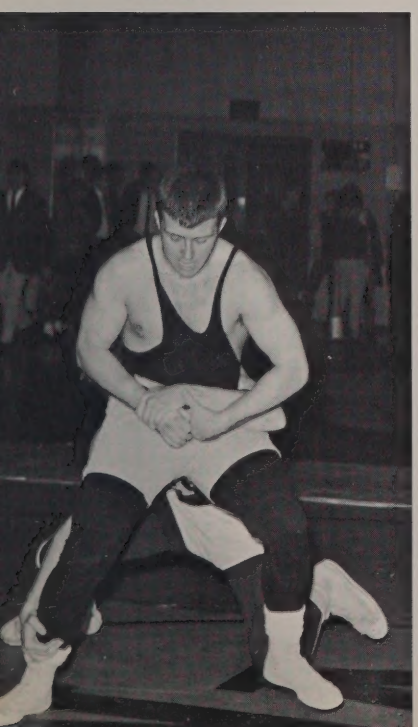

Paul Pagach

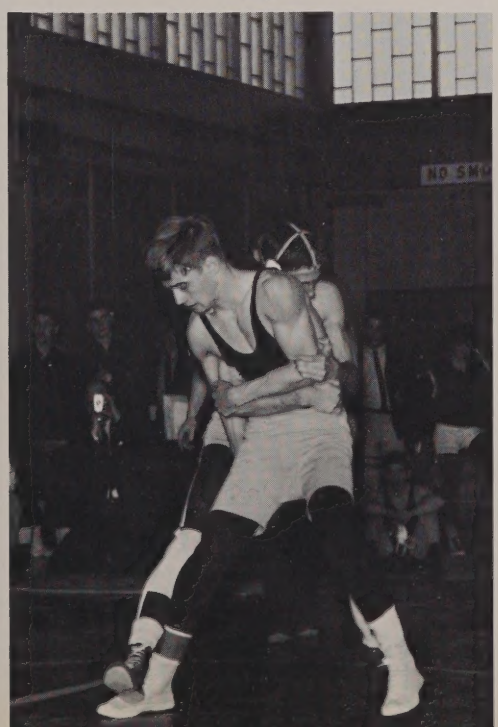

Captain Christie

Front: Garry Petullo, Kenneth Cavanaugh, Joseph Jodoin, Frank Kosylowski, Edward McCue, Brian Martin, Robert Grossi, William Raras. *Middle*: Leon Cote, Kenneth Whalen, Thomas Farley, Joseph Branco, Thomas Byrne, William Masterson, Thomas Whalen, Thomas Ryan. *Rear*: Coach Leo Parent, Daniel Shanahan, William Capone, William Ryan, David Conway, Philip Jackson, Thomas Sawyer, Eugene Gauthier, Stephen Zamanakos, Daniel MacMasters, Richard Bouchard, Peter Andreoli, Coach Stanley Stoklosa, Trainer Thomas Grady.

Baseball

Schedule

April	6	at Winchester	May	2	at Lynn English
	7	Woburn		4	at Saugus
	11	Manchester Central		6	at Nashua
	12	at Concord		7	at Philips Andover
	13	Keith		9	at Peabody
	14	Nashua		11	at Beverly
	15	at Keith (Alumni)		13	Lynn Classical
	18	Peabody		16	at Haverhill
	20	Beverly		18	Salem
	22	at Lynn Classical		20	at Lawrence
	25	Haverhill		23	Lynn English
	27	at Salem		26	Saugus
	29	Lawrence			

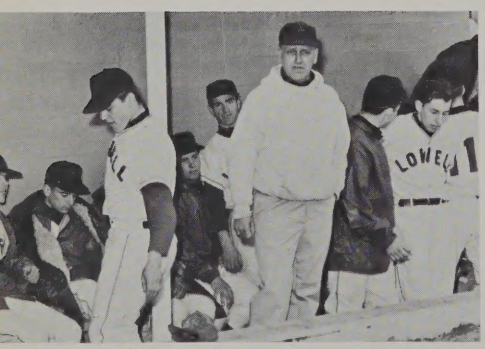

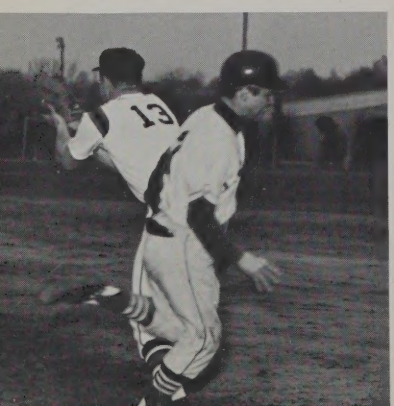

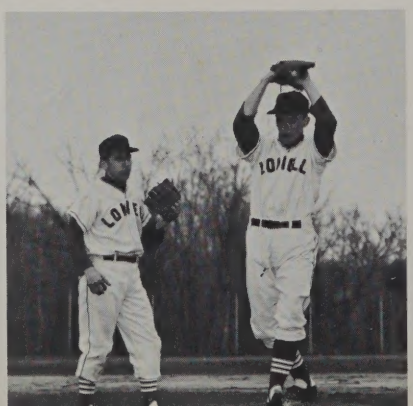

Varsity Cheerleaders

Kneeling: Co-captain Donna Killerby, Captain Martha Williams, Co-captain Susan Cunningham. *Standing*: Donna Carroll, Dottie Coughlin, Margie Mitchell, Joanne Cutter, Dolly Vose, alternate Pat Burke, Ilona Wisniewski, Marjie Solomon, Kathy Martin, Diane Nadeau.

Give a YELL—Give a CHEER—for Lowell High's corps of Cheerleaders. Freshmen, Sophomores, and Juniors make up the Junior Varsity Squad, the Seniors the Varsity Squad, making it the first time in the history of the school for girls to be both Cheerleader and Girl Officer.

Under the direction of Mrs. Beatrice Johnston, they lead the cheering section at every football game. Always loyal and ever courageous, the Cheerleaders of '66 have marked our memories with their never-dying spirit.

Junior Varsity

Front: Captain Donna Starkey. *Standing*: Kathy Evans, Gerry Gendron, Susan Robart, Maria DeFreitas, Debbie Hogan, alternate Linda Economou.

Track Winners

Captain Winn wins.

Mike Milinazzo starts a record relay.

Trainor leads, Everett is third.

Fred Milinazzo takes the lead.

Albie Mangan leads.

All for Lowell.

Martin gains points.

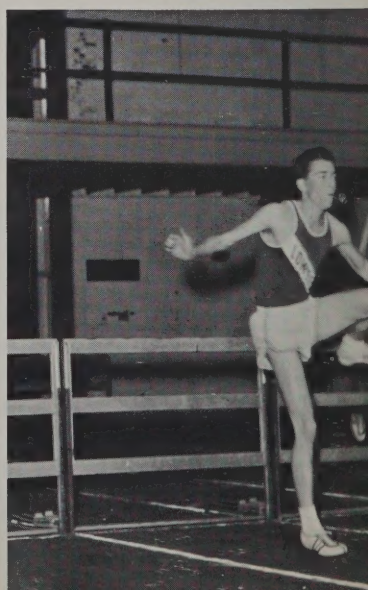

Front: Philip Maher, Kevin Dumont, Clifton LaPorte, Kenneth Rakip, Peter Hantzis, John Sutherland, Michael Wood, Stephen Molloy, Samuel Poulten, Sam Demas, Kenneth Branco, Robert Doyle. *Second row*: John Stafford, Donald Maguire, John Curtin, Tom Saad, Forrest Huntley, William Boutselis, Dennis Carr, David McKinley, Thomas Kelleher, Robert Dube, Gerard Gagnon, Bruce Carney, Perry McDonough, James Skehan. *Third row*: Francis Faticanti, Frederick Shattuck, Howard Grossman, Raymond Stowell, Dennis Shepard, Richard Savini, Gerald Dery, James Cordeau, William Sideman, Larry Peaslee, David Maskaluk, Brian Dunning, Paul Steinberg, Robert Fagan. *Rear*: David Landry, Vincent Zabbo, Garry Murphy, Randolf Brumagim, Dennis Sheehan, John Leggat, Robert Glaser, George Spinney, Daniel O'Neil, David Cunningham, Robert Dyer, Dennis Taff, Timothy Zelonis, David Talbot, Emanuel Manolopoulas.

Elevator Operators

Golf

Due to the loss of two key players, the golf team suffered another losing season in '65. Although the team did play well in spots, it was able to bring home only one victory, against Lawrence Central. The other teams on the 1965 schedule were Keith Academy, Manchester Central, Nashua, and Chelmsford.

Under the directions of Mr. Joseph Petros, the prospects for this year are good, since everyone from last year's team is coming back and help is expected from some of the new underclassmen.

Front: Garry Murphy, James Cordeau, co-captain John Leggat, co-captain Bob Hasset, Dennis Taff, Lawrence Peaslee. *Rear*: Warren Barkley, Vic Hamel, Faculty Advisor Mr. Joseph Petros, Mitchell Guziejka, Steve Molloy.

Front: Mr. William Notini, Raymond Lussier, Howard Poulton, Richard Barry, Carol Sawyer, Sheila Darragh, William Flanagan, John Bergeron. *Second row*: Almeda Colby, Lawrence Wolff, James Finn, Richard Shaw, Ara Juknavorian, Mark Juknavorian, James Walsh, David Talbot. *Third row*: Henry Adams, Marguerite Tanguay, Joan Gleason, Anthony Cariedto, Mary McAndrews, Richard Mangiavis, Henry Suprenant. *Fourth row*: Stanley Wozniak, Paul Caselle, Samuel Poulton, John Pyne, Steven Callahan, Emanuel Manalopoulos. *Rear*: Edward Silva, Michael Ethier, Frank McCarthy, James Rousos, Charles Charron, Joel Streeter.

Band

Front: Michael Sponholtz, Charles Tontar, Donald O'Hagan, Peter Larkham, Suzanne Merritt, Richard Zbieg, Mr. Albert Gougeon. *Second row*: Walter Rowe, Michael Bason, Constance Charette, George Pappas, Gail Brodeur, Lawrence Wolff, James Drumm. *Third row*: Wayne Branbrant, Richard Juknavorian, David Gilbride, Marsha Gilbride, Irene Lisavich, Maureen Dawson, John Donohue. *Fourth row*: Leo Foley, Thomas Hogan, Nickolas Tsapatsaris, Barry Welcome, William Manolopoulos, John Grondalski. *Rear*: Richard Gauthier, Dennis Taff, Frederick Hirbour, Victor Hamel, Kenneth Branco, Robert Manseau.

The Lowell High School Band under the direction of William J. Notini enjoyed a most successful year. The eighty piece group performed at football games, pep rallies, assemblies, and many civic affairs; the band also marched in the Christmas, Field Day, and Memorial Day parades. The annual band concert was presented in April. Graduation exercises climaxed the band's activities.

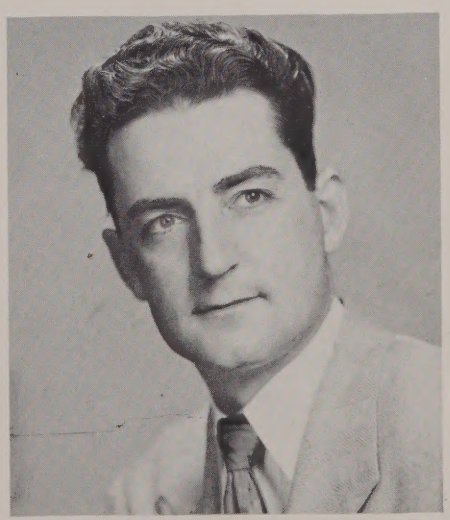

WILLIAM J. NOTINI

Front: Leo Foley, Marsha Gilbride, Nicholas Tsapatsaris, Dennis Taff, Kenneth Branco. *Middle*: Richard Juknavorian, Frederick Hirbour, John Pyne, Ara Juknavorian, Stephen Callahan. *Rear*: John Bergeron, Scott Keenan, Thomas Hogan, Emanuel Manalopoulos, Charles Charron.

Dance Band

Eileen Duggan, Janice Gonsalves, Kathy Quinn, Joyce Kessaris, Robert LeBrecque, Diane Jaracz.

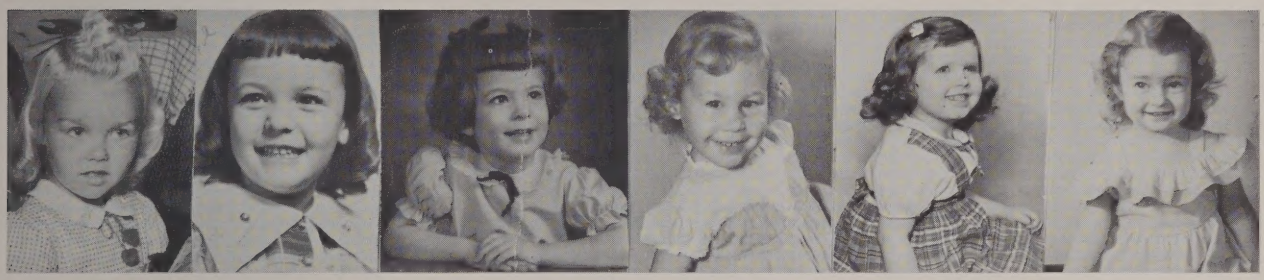

Helen Spence, Carol Sheehan, Betsey Barnes, Marjorie Solomon, Ann Marie Winn, Claudia Farnham.

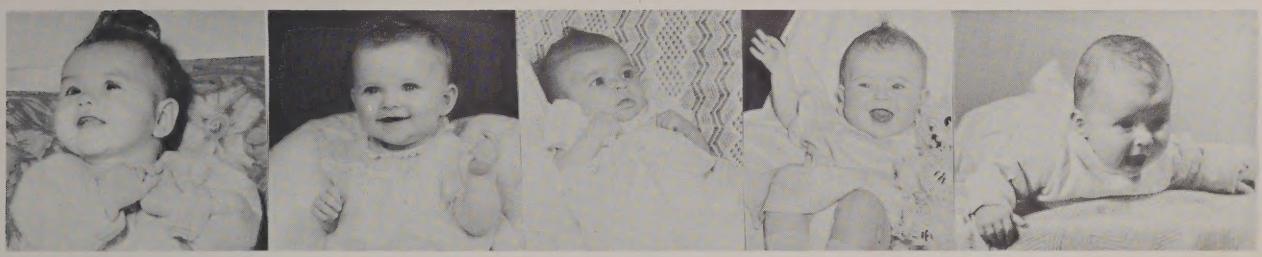

Deborah Ann Gagnon, Barbara Curran, Barbara Zelenieski, Joanne Murphy, Carol Soucy.

Cheryl McLoughlin, Margaret Banakas, Joan Henry, Janet Boisvert, John Wojcik.

Roseann Martin, Margie Mitchell, Susan Cunningham, Jean Deslauriers, Louise Righthouse.

Front: Judith Chamberlin, Kathleen Savard, Tina McMeniman, Diana Richard, Mary Garabedian, Sharon Sheehan, Barbara Bearien. *Second row*: Judy McDougall, Jo-Ann Garcia, Deborah House. *Third row*: Monique Sawyer, Donna Buckjune, Ruth Ann Cox, Virginia Kluck, Denise LeDuc, Charlotte Cregg, Ann Marie Burke. *Rear*: Deborah Sponholtz, Frances Moynihan, Sandra Chandonnet, Estelle Higson, Mary-Jo Grant, Mary MacNicholl, Dorothy Parigian.

Leaders

Front: Kathryn Sheehy, Denise House, Carol Weir, Anita Richard, Ruth Ann Farrah, Mary Swiderski. *Second row*: Carol Robillard, Sandra Olejarz, Elaine Drouin. *Third row*: Paula McCarthy, Deborah Daigle, Donna Fortier, Patricia Stott, Cynthia Mello, Jean Philbrook, June Donohoe. *Rear*: Doris Marchand, Janice Bagdonas, Roberta Brent, Patricia Nida, Mary Doney, Gayle Newell, Deborah Nickles.

Baton Twirlers

Thirty-one years have passed since baton twirlers started in 1935 at Lowell High School with a membership of forty girls.

In our thirty-first year, under the guidance of a former Head Leader, Mrs. Barbara Quinney Capone, we have changed the colors to a brilliant red and white, stunning on the field and in parades. After the girls are chosen for the drill team, they practice hard for two or three years to try out for leadship in their senior year.

This year, every two months, Mrs. Capone held contests of her own to help new girls. During the year the twirlers traveled throughout New England competing for trophies and medals. These medals are won by the individual girls in competitions organized by the Massachusetts Baton Twirling Association and the Rhode Island Baton Twirling Association.

The girls have not only made a name for themselves at the various contests but are an asset to Lowell High School and to their Community. They have happy memories of all the football games, especially the Thanksgiving game.

This organization has led the way with the first precision twirling and marching unit in this part of the country.

Anita, Mary, Diane

Barbara Quinney Capone

Head Leader
Judith Chamberlin

Seated: Sandy Angier, Nancy Wojcik, Nancy Reed, Mary Soucy. *Middle*: Diane Jaracz, Mary Millett, Cecile Fleury, Barbara Pratt, Pat Gutknecht, Sheila Minkle, Paula Kopec. *Rear*: Mary Swiderski, Cynthia Matthews, Donna Griffin, Norma Murphy, Joellen Livesey, Sheila Matthews.

At the end of their Junior year, eighteen girls from the Business Course are selected on the basis of scholarship, attendance, deportment, knowledge of languages, and of science, to work in Personnel. Under the guidance of Miss Mary V. Lyons, they type, mimeograph, and duplicate. The girls in Personnel are a great asset to the school because the duties they perform save the faculty valuable time. In return, the training and experience they receive is of great value to them when they enter the business world.

Personnel

First row: Paula Verfaillie, Leanne Boyle, Cecile Fleuri, Mary Alice Dicker, Deborah McGrath, Beverly Nobert, Celeste Costa, Joseph Cigliano, Patricia Dinsmore, Joan McGuire, Sandra Angier, Maureen Carragher, Carol Tevepaugh, Judith Pigeon, Kathleen DeJesus, Carol Courtessi, Cheryl Bean. *Second row*: Linda Clark, Ruth Ann Buchannan, Gail Ready, Linda Loorom, Marsha Driscoll, Mary Jo Staniewicz, Donna Pagano, Patricia Fitzwilliams, Evelyn Duquette, Diane Jaracz, Jo Ellen Livesey, Rose Ann Martin, Mary Millet, Barbara McNamara, Cynthia Bue, Cheryl McLaughlin, Cynthia Mathews, Janet Boisvert, Joan Fadden, Gladys Cantrell, June Desmond, Jeanne Sousa, Kathleen Mathews, Joan Daniels, Nancy Reed. *Third row*: Barbara Pratt, Alana Rock, Lorraine Pare, Sharon Duff, Carol Wilkins, Paula Kopec, Christine Burke, Eileen Connaughton, Judith Renolds, Patricia Gutneckt, Rieka Barmak, Paula Hartigan, Kathleen McCauley, Elaine Jackson, Roberta Maille, Helen Spence, Darlene Routsis, Carol Carbonneau, Sheila Gannon, Patricia Tevepaugh, Carol Whitton, Mary Rocha, Priscilla Lussier, Sheila Minkle, Linda Bedore, Linda Neal. *Fourth row*: Sheila Mathews, Joanne Kirane, Patricia Durkin, Donna Griffin, Michael Bolin, Roy Chaput, John Clark, Richard Loughlin, Mitch Guzieka, David O'Connor, James Skeehan, John Stafford, Thomas Shanahan, Charles George, Kenneth St. Jean, Robert Rivier, Anthony Gagnon, Norma Murphy, Maureen Cushing, Sandra Dunsford, Kathleen Leonard. *Fifth row*: Michael Woods, James McGarry, Michael Curran, Peter Gullew, Roger DesRosiers, Russ Durkin, Roger Vallarand, Robert Mello, William Laravee, John Duggan, Thomas Johnston, Kendal Coffin, Arthur Connor Denis Reardon, Steve Kavoris, Robert Faggon, Daniel Triviers, William Boutsilas, Donald Magera, Michael Milinazzo, Thomas Langan.

Business Club

First row: Dorothy McHugh, Margaret Banakos, Elaine Serfeles, Alexandra Abraham, Donna LaFlamme, Joseph Cigliano, Patricia Dinsmore, Joan McGuire, Sandra Angier, Janice Gleason, Penelope Abraham, Maura Manning, Sheila O'Flahaven, Rita Fewtrell. *Second row*: Shirley Gacek, Janice McMahon, Barbara Curran, Audrey Galaderas, Mary McAnespie, Lee Zaniewski, Judith Bettencourt, Joyce Dessaris, Judith LaBay, Dianne O'Connor, Eileen Lorrey, Marion Milinazzo, Paula Spanos, Ruth Gauthier, Bernadette Clough, Rachel Vivier, Jeanne Bowles, Patricia McCready, Jean Bauer, Nancy Whalen. *Third row*: Mary Wojcik, Mary Picanso, Ann Marie Winn, Eileen Santos, Louise Fornier, Jo Elizabeth Hurley, Jean Morse, Linda Boileau, Valentina Duarte, Frances Koczera, Penny Lowrey, Barbara Zelenieski, Barbara Wojcik, Susan Weiss, Estelle Marchand, Jeanne Marchand, Mary Mikalopas, Rita Ann Sheehey, Paulette Roy, Barbara Socha, Susan Allen, Nancy Wojcik. *Fourth row*: Janice Gonsalves, Mary Floria, Nancy Lord, Priscilla Geanis, Joanne Serwatka, Pauline Byers, Eileen Renaud, Louise Zawodny, Patricia Santos, Ellen Scott, Maureen Scanlon, Theresa Silva, Donna DeRoche, Linda LeBoeuf, Gail Mancheton, Paula Costos, Linda Welch, Joan Foster, Donna Gates, Angela Haidutis, Helen Daly, Gail MacDonald. *Fifth row*: Donna Jewel, Kathleen Casey, Dorothea Anganes, Donna Landry, Mary Ann Volonino, Lorraine Savard, Sandra Greenhalgh, Carol Gentle, Karen Volis, Barbara Wojas, Linda Laderue, Norma Lawrence, Donna Fiorello, Dorothea Bertsimas, Joan Bauer, Sharon Duff, Maree Mahoney, Michelle Moore, Mary Rollinson, Margaret Marshall, Noreen Lynch, Doris Bouley, Dorothea Page.

Business Education

Front: Barbara Curran, Mary Keough, Estelle Marchand. *Middle*: Mary Picanso, Jeanne Bowles, Dorothy Anganes, Joan Bauer, Gail MacDonald. *Rear*: Barbara Zelienski, Barbara Albert, Dorothy McHugh, Terry Fassas, Marsha Driscoll, Carol Carbonneau.

Any student in the business course is eligible to join the Business Club. The club meets once a month at the close of school during the school year. Activities include speakers from business and industry, movies on business subjects, and tours of local business establishments. The club usually sponsors one party for members during the year. Elected from the members were, President—Joseph Cigliano; Vice-president—Sandra Angier; Treasurer—Patricia Dinsmore; Secretary—Joan Maguire. Advisor is Mr. Harold J. Garvey.

Music
Driver Training

Book Room Business

Student Council

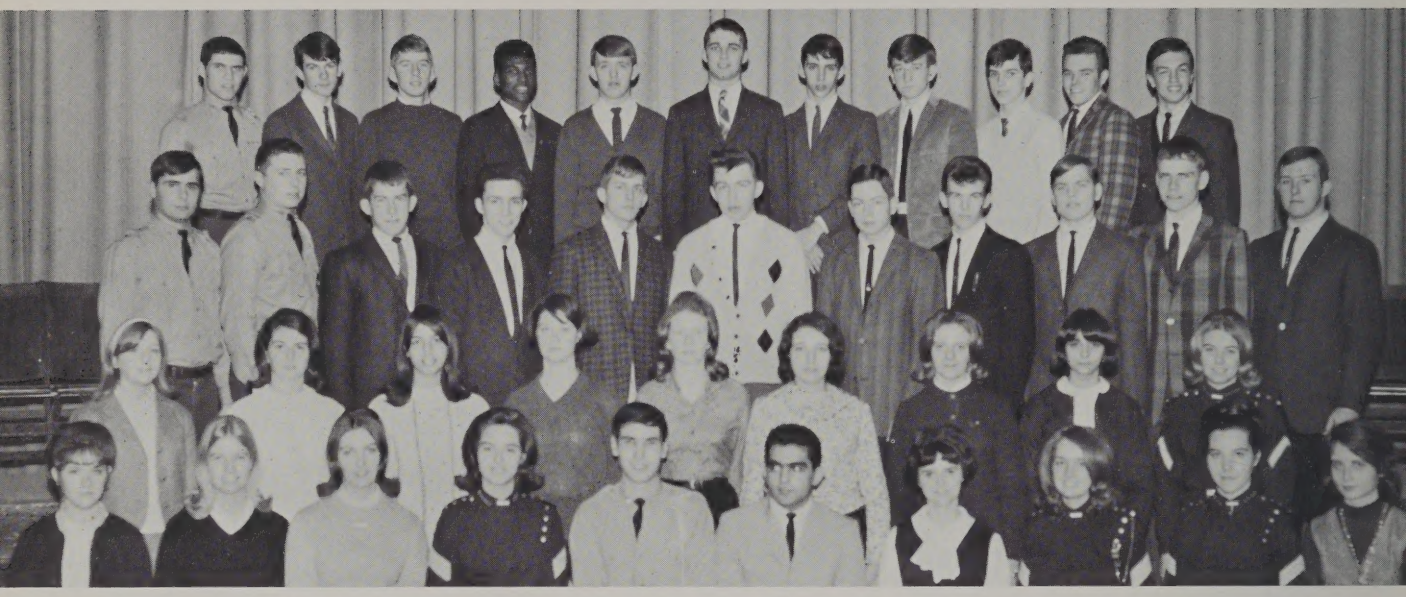

Front: Roberta Monson, Barbara Howes, Patricia Durkin, Corresponding Secretary Ilona Wisniewski, President Joseph Cigliano, Vice-president Charles George, Recording Secretary Ruth Gauthier, Kathryn Jones, Mary Balas, Sheila Callahan. *Second row*: Charlene Martel, Angela Ainsworth, Karol Kopley, Sheila Minkle, Brenda Golden, Celeste Costa, Gail Ready, Susan Silva, Pamela LaFlamme. *Third row*: Samuel Demas, Thomas Kelleher, James McLaughlin, Stephen Taylor, John St. Louis, Richard Morse, Thomas Wourgiotis, Edward McCue, Richard Armstrong, James McGowan, Thomas Ryan. *Fourth row*: David Maskaluk, John Lowe, Robert Wilson, David Currie, Robert Loucraft, John Duggan, Joseph Trainor, John Hayes, John O'Neill, James Peladeau, Steven Georgoulis.

This year has marked the revitalization of Lowell High's Student Council. By order of the School Committee and under the guidance of Mr. Arthur O'Neill, the council has written and adopted a new constitution. For the first time, students of all four classes elected representatives. It is the hope of this year's Council Representatives that efforts in 1965-66 will help next year's council to assume a new importance of the student body.

Seated: Patricia McCready, Eileen Lorrey, LeeAnn Boyle. *Middle*: Noreen Lynch, Maryann Volonina, Lorraine Savard, Beverly Nobert, Mary Letford. *Rear*: Virginia Netto, Sharyn Pelletier, Patricia Allgrove, Donna Hinckley, Linda Bedore, Roseann Martin, Linda Walsh.

Floormasters' Secretaries

Each spring, a group of qualified Junior girls from the Secretarial Course are chosen to act as floormaster's secretaries. Miss Mary V. Lyons selects girls who have good typing ability, shorthand and filing skill, and neat appearance.

These experiences are a great help to Senior girls preparing for a future in the business world.

National Honor Society

The privilege of wearing the National Honor Society Pin is reserved for those students meeting certain requirements: character, scholarship, leadership, and service. Juniors in the top 10 per cent of their class, and seniors in the top 15 per cent of their class are eligible to be elected. To become a member of this society is one of the most honored scholastic attainments a student can achieve.

The purpose of this society, founded in 1927 by Miss Helen Choate, and now under the guidance and leadership of Mr. John Leary, is to stimulate the students' interest in scholastic achievement and in individual character development. The members not only uphold the good standards of the society, but also bring credit to the school.

Class of 1967 elected 1966.

Hippolito F. Argiz, Marlene N. Arnault, Joanne R. Bordeleau, Patricia M. Callahan, Sheila M. Callahan, Kathleen J. Casey, Patricia Chakmakas, Flavia Cigliano, Julie Cunningham, Donna Y. Gelinas, Nancy Googins, Susanne M. Gouveia, Roger A. Grondin, Irene M. Hodge, Judith L. Johnson, Ara A. Jeknavarian, William R. Killelea, Rodney E. Kleber, Susan Kruger, Mary M. Lee, Cathy A. McManus, Charlene D. Martell, Joan M. Mavrogianis, Linda M. Morrissette, Andrea Natsios, Deborah L. Nickles, Patricia T. Nida, Nancy J. Phelps, Judith A. Price, Nancy A. Prud'homme, Sandra M. Sakelakos, Terry J. Schlegel, Rita V. Silva, Charles F. Tontar, Nicholas P. Tsapatsaris, David P. Vigeant, Joan Weisberg and Carol A. Williamson.

Class of 1966 Elected 1965.

Caryl Adamowitch, Patricia H. Allgrove, Sandra N. Angier, Margaret Banakos, James A. Bassett, Fredalyn Bishoff, George A. Booras, Deborah C. Brown, Pauline T. Byron, Sandra Byers, Stephen J. Callahan, President; Charles E. Charron, Mary C. Chin, Joseph Cigliano, Alison J. Crossley, Susan V. Cunningham, Secretary; Susan Currier, John A. Curtin, Sara T. Delaney, Ann Louise M. Doyle, Barbara J. Dunning, Sandra Dunsford, Patricia A. Durkin, Claudia L. Farnham, Deborah M. Flanagan, Cecile D. Fleury, Ronna H. Garnick, Edward J. Gallagher, Joan M. Gleason, Linda L. Gregoire, Howard D. Grossman, Donuta U. Guzowski, Angela S. Haidutis, Karen L. Horndahl, Barbara E. Hymes, Eleanor N. Irvin, Nancy A. Jacques, Linda C. James, Diane F. Jaracz, Charles Kanteles, Thomas P. Kelleher, Treasurer; Ann A. Kinneen, Paula S. Kopec, Robert A. LaBrecque, William A. Larrivee, Bruce L. Levine, Joellyn Livesey, Judith A. Lord, Ann Marie Markiewicz, Cheryl Martel, Michelle P. Matte, Cynthia E. Matthews, Sheila M. Matthews, James A. McGowan, Frank E. McGuire, Maureen F. McKeon, Melody Michopoulos, Mary G. Mikalopas, Fred J. Milinazzo, Shellie H. Miller, Mary M. Millet, Roberta L. Monson, Elaine A. Natsios, Mary Ann Paraskos, Mary Picanso, Samuel Poulten, Barbara J. Pratt, Loretta E. Quigley, Kathleen C. Quinn, Nancy B. Reed, Mary Jane Riley, Dana Rosengard, Thomas A. Ryan, Lorraine St. Louis, Ellen L. Scott, Debra Shapiro, Caroline T. Sheehy, Vice President; Richard A. Snetsky, Marjorie A. Solomon, Mary O. Soucy, Zelda N. Stern, Brian F. Sweeney, Mary F. Swiderski, Thaddeus Szymczak, Stephen D. Taylor, Merrill G. Thomas, Nancy A. Totton, Louisa A. Varnum, James R. Vigeant, Michael A. Watson, Sharon M. Wilson, Ilona J. Wisniewski, Robert W. Wright, and Barbara M. Zalenieski.

Class of 1966 Elected 1966.

Patricia D. Anganes, Angela Ainsworth, Sandra Cafantaris, Carol T. Carbonneau, Barbara A. Carroll, Kathleen P. Casey, Dorothy A. Coughlin, Maureen L. Cushing, Kathleen M. DeJesus, Roger M. Desrosiers, Christine M. Flanders, Ruth A. Gauthier, Dianne M. Gelinas, Patricia H. Gutkecht, John T. Hayes, Diane N. Houle, Margaret Jones, Marilyn J. Kloza, Robert P. LaBelle, James E. Leahy, Leonard M. Lisien, Gail M. MacDonald, Mary M. Maher, Gerry A. Murphy, Beverly S. Nobert, Christine L. Rasimowicz, Ellen H. Rawley, Maureen Scanlon, Donna E. Shanahan, Carol Ann Sheehan, Rachel A. Vivier, Nancy J. Wocjik and Leatrice Zena.

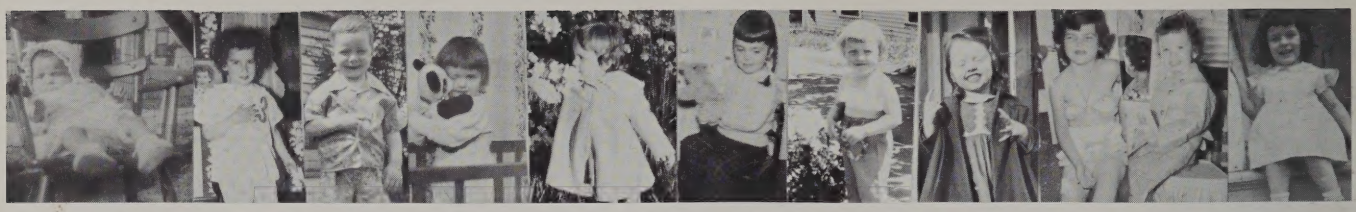

Linda Gregoire, Nancy Conant, James Walsh, Connie Durkin, Donna DeLaHaye, Judy LaBay, Maura Deschenaux, Maura Manning, Donna Griffin, Marie Mahoney, Linda Walsh.

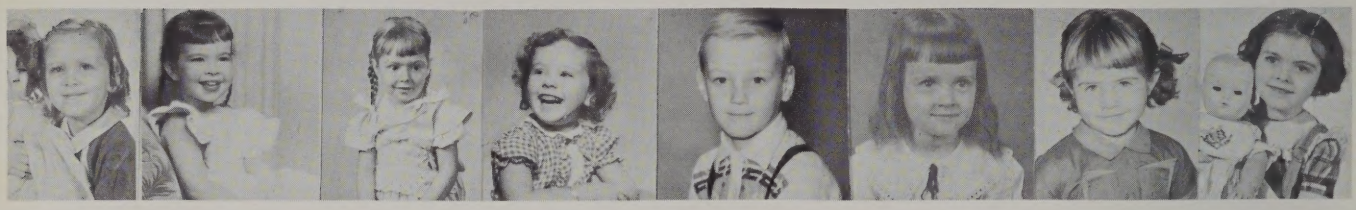

Helen Daly, Jackie Cunningham, Darlene Routsis, Sandy Greenhalgh, Walter Nielson, Dolly Vose, Sandy Angier, Cynthia Matthews.

Theresa Silva, Evelyn Duquette, Donna DeRoche, Jean and Joan Bauer, Raymond Grand, Dan Trevors.

Debbie McGrath, Rita Ann Sheehy, Eileen Connaughton, Ramona Flynn, Louis Zawodney, Michelle Matte.

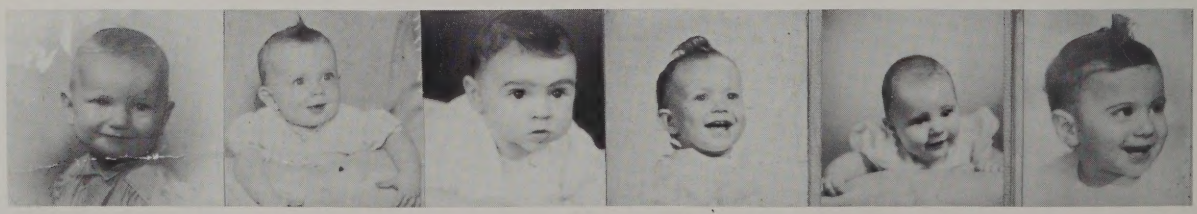

Donna Jewel, Gail MacDonald, Ruth Gauthier, Lorraine Savard, Linda Warner, Susan Rubin.

"Melody Jones"

Front: Donna Kennedy, Linda Garabedian, Nancy Currier, Linda McAleer, Linda Frawley, Terry Sheehy, Linda Clark. *Rear*: Doug Hoffman, James Skehan, David Talbot, Paul Menzia, Brian Sweeney, Richard Neher.

Carol-
Remember math and the
park and our leopard
and purple outfits.
Good luck next year
Linda

I B M Data Processing

Front: Lee Zaniewski, Evelyn Duquette, Maura Sullivan Patricia Santos, Deborah McGrath, Pamela Kmiec, Donna Whitney, Judith Martin, Joan Daniels. *Middle*: Sandra Angier, Rachel Vivier, Anthony Gagnon, Daniel Trevors, Thomas Langan, James Johnson, David O'Connell, Cathy Matthews, Bernadette Clough. *Rear*: Mitchell Guziejka, Brian Savage, Russell Young, Thomas Hubin, Thomas Hogan, Leonard Lisien, William Townsend, John Hogan, Thomas Dowling.

On the
Night of
January 28

Girl Officers' Regiment

Mrs. Bernard J. Burns, *Director*
Mrs. Donald H. Johnston, *Assistant Director*

★

Girl Officers 1965-1966

Colonel Mary Ann Paraskos

Lieutenant Colonel Susan V. Cunningham

FIRST BATTALION
Major: Norma L. Murphy
Adj.: Zelda N. Stern

A Company
Captain Paula Costos
First Lt. Helen T. Daly
Second Lt. Paula S. Kopec

B Company
Captain Christine L. Rasimowicz
First Lt. Jeanne Y. Bowles
Second Lt. Norma J. Lawrence

C Company
Captain Donna M. Griffin
First Lt. Linda L. McAleer
Second Lt. Linda A. Walsh

D Company
Captain Kathleen C. Quinn
First Lt. Margaret E. Marshall
Second Lt. Dorothy A. Coughlin

SECOND BATTALION
Major: Kathryn E. Jones
Adj.: Marina Costopoulos

A Company
Captain Patricia S. Lane
First Lt. Dianne J. Perron
Second Lt. Julia K. Mirras

B Company
Captain Virginia E. Netto
First Lt. Mary H. Cotter
Second Lt. Sandra Cafantaris

C Company
Captain Patricia A. Durkin
First Lt. Melody Michopoulos
Second Lt. Priscilla LaMarche

D Company
Captain Donna E. Shanahan
First Lt. Mary Alice Dicker
Second Lt. Maura K. Manning

THIRD BATTALION
Major: Ilona Wisniewski
Adj.: Debra S. Shapiro

A Company
Captain Mary E. Balas
First Lt. Donna S. Hinckley
Second Lt. Linda J. Oliver

B Company
Captain Katherine Tavoularis
First Lt. Deborah L. McGrath
Second Lt. Mary Jo Staniewicz

C Company
Captain Gail A. Hall
First Lt. Jacqueline M. Cunningham
Second Lt. Darlene R. Haberman

D Company
Captain Marjorie A. Solomon
First Lt. Jean K. Kozlowski
Second Lt. Linda J. Boileau

FOURTH BATTALION
Major: Marsha J. Driscoll
Adj.: Virginia Danas

A Company
Captain Donna M. Killerby
First Lt. Joan M. Farrington
Second Lt. Donna E. Zouzas

B Company
Captain Patricia A. McCready
First Lt. Pamela E. La Flamme
Second Lt. Karen Volis

C Company
Captain Christine G. Bolton
First Lt. Helen N. Cotter
Second Lt. Diane T. Dunn

D Company
Captain Gail M. MacDonald
First Lt. Sara A. Delaney
Second Lt. Colleen I. Keenan

FIFTH BATTALION
Major: Colleen F. Loiselle
Adj.: Phyllis M. George

A Company
Captain Loretta E. Quigley
First Lt. Pamela A. Kmiec
Second Lt. Linda A. Loorom

B Company
Captain Sandra J. Dunsford
First Lt. Nancy A. Erwin
Second Lt. Margaret M. Lyman

C Company
Captain Pamela A. Marchand
First Lt. Florence O. Vose
Second Lt. Sandra P. Byers

D Company
Captain Diedra Mangiavas
First Lt. Carol T. Carbonneau
Second Lt. Donna P. Pratt

Mary Ann Paraskos
Gary Murphy

GIRL OFFICERS
OF THE
LOWELL HIGH SCHOOL

Mid-Winter Formal

✦

JANUARY 28, 1966
MEMORIAL AUDITORIUM
BILLY NOTE AND HIS ORCHESTRA

Kathryn Jones
Thomas Kelleher

GIRL OFFICERS REGIMENT

MRS. BERNARD J. BURNS
Director

MRS. DONALD H. JOHNSTON
Assistant Director

✦

GIRL OFFICERS
1965 - 1966

COLONEL
MARY ANN PARASKOS

LIEUTENANT COLONEL
SUSAN V. CUNNINGHAM

Norma Murphy
John Courtney

LAST SET

1. Chances Are
2. A Summer Place
3. Smile
4. Almost There
5. Goodnight My Someone

Susan Cunningham
Henry Iwanicki

Order of Dances

1. Sound of Music — BAND
2. Stranger on the Shore — FACULTY
3. I've Grown Accustomed to Her Face — BOY OFFICERS
4. Softly As I Leave You — MRS. BURNS
5. Fascination — MR. SULLIVAN
11. Try To Remember — CLASS OF '66

Ilona Wisniewski
Brian Sweeney

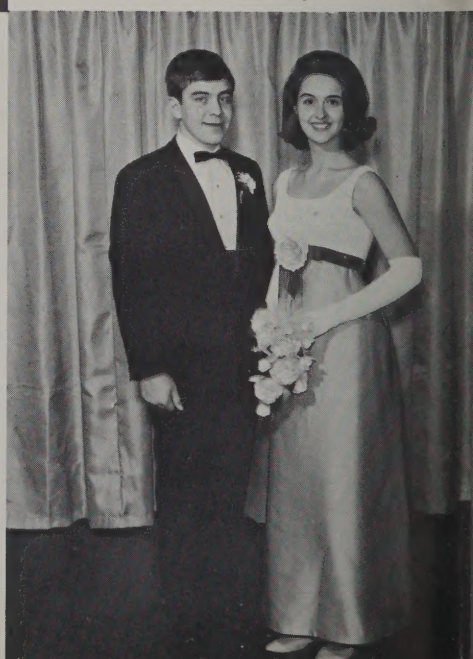

Marsha Driscoll
Charles LaFlamme

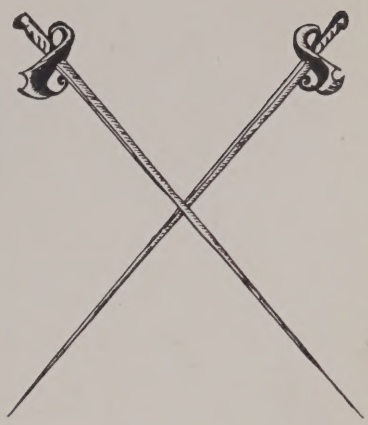

Colleen Loiselle
Gerald Arpin

6. Real Live Girl — ESCORTS

7. Turn Around — PARENTS

8. Thank Heaven For Little Girls — MRS. JOHNSON

9. Charade — OUR GUESTS

10. Tonight — GIRL OFFICERS

12. Autumn Leaves — FOOTBALL TEAM

Patricia Lane
Gerard Dery

Paula Costas
Samuel Demas

MEMOIRS

On January 28 _____

_____ called for me at

_____ o'clock, surprising me with

_____ for flowers.

He said I looked _____

There was a _____ crowd.

The Orchestra was _____

We went to _____

afterwards. We arrived home at _____

_____ and he _____

goodnight.

SWEET DREAMS

Girl Officers

Front: Pamela Marchand, Marjorie Solomon, Christine Rasimowicz, Colleen Loiselle, Marsha Driscoll, Susan Cunningham. *Second row*: Virginia Netto, Paula Costos, Gail Hall, Diedra Mangiavas, Donna Shanahan, Donna Griffin, Patricia Durkin. *Third row*: Helen Daly, Jean Kozlowski, Mary Alice Dicker, Nancy Erwin, Sarah Delaney, Virginia Danas, Deborah Shapiro. *Fourth row*: Karen Volis, Dianne Dunn, Julie Mirras, Pamela Kmiec, Helen Cotter, Carol Carboneau, Joan Farrington, Linda McAleer. *Rear*: Dorothy Coughlin, Mary Jo Staniewicz, Maura Manning, Linda Loorom, Margaret Lyman, Paula Kopec, Sandra Byers.

Front: Maryann Paraskas, Norma Murphy, Katherine Jones, Ilona Wisniewski, Tina Bolton, Gail MacDonald, Patricia McCready. *Second row*: Katherine Tavaularis, Kathleen Quinn, Mary Balas, Sandra Dunsford, Donna Killerby, Patricia Lane, Loretta Quigley. *Third row*: Zelda Stern, Phyllis George, Melody Michopoulos, Deborah McGrath, Jacqueline Cunningham, Pamela LaFlamme, Jeanne Bowles. *Fourth row*: Florence Vose, Mary Cotter, Donna Hinckley, Dianne Perron, Margaret Marshall, Colleen Keenan, Linda Boileau, Donna Zouzis. *Rear*: Linda Oliver, Darlene Haberman, Donna Pratt, Sandra Cafantaris, Norma Lawrence, Linda Walsh, Priscilla LaMarche.

The Girl Officers' Regiment of Lowell High School has been in existence for over seventy years. The traditional "blue and gold" of the uniforms has become a symbol of service both for school and civic endeavors.

The specific purpose of the organization is leadership in the girl's physical education department under the direction of Mrs. Bernard J. Burns.

After a day long competition in posture, marching, voice, gymnastics, dances and Indian clubs, seventy-two girls are chosen from over three hundred juniors.

The girl officers hope that the organization will continue for many more years so that other girls will experience the wonderful times they had at try-outs, the Mid-Winter Ball, Harvest Dance, May Dance, and Field Day.

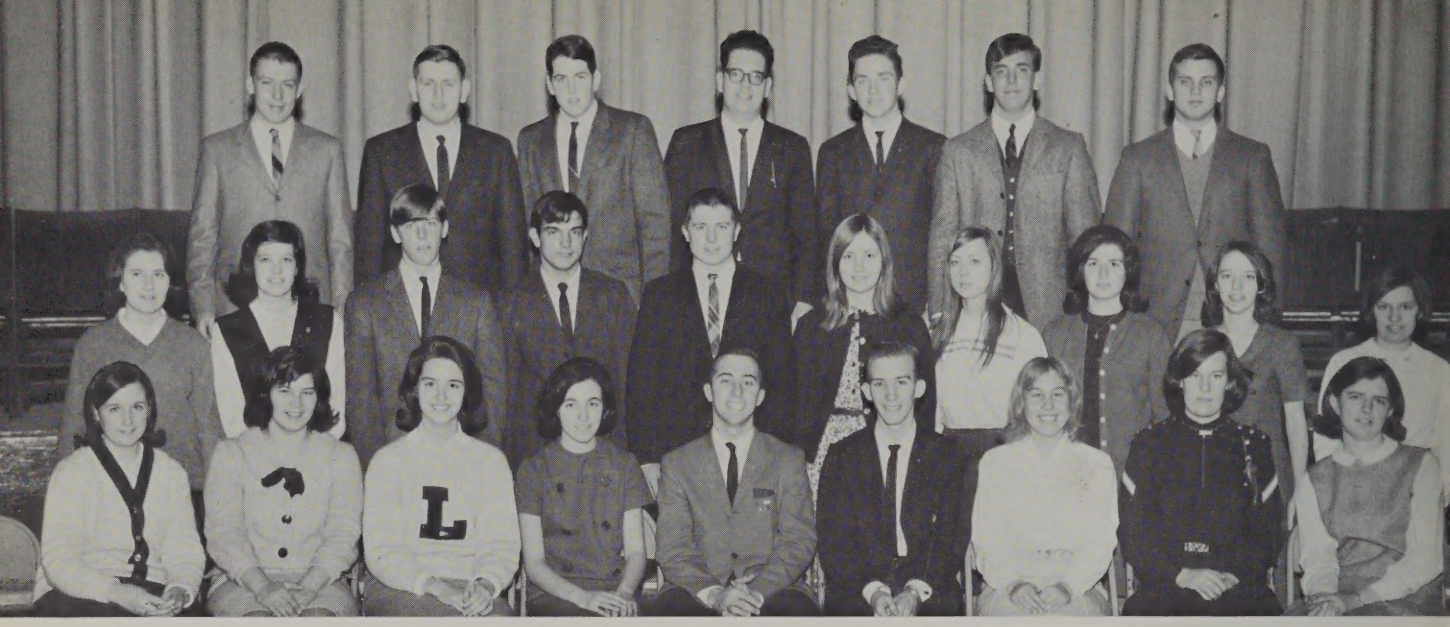

Math Club

Front: Janet Dawson, Brenda Pelland, Ilona Wisniewski, Treasurer; Elaine Natsios, Secretary; James Skehan, President; John Clark, Program Director; Marjorie Solomon, Program Director; Linda McAleer, Mary Jane Riley. *Middle*: Joanne Murphy, Michelle Matte, David Bailey, Charles Kalogeropoulos, Tom Kelleher, Joyce Ustick, Paulette Ducharme, Angela Ainsworth, Linda Clark, Ann Marie Markiewicz. *Rear*: Robert LaBreque, William Sideman, John Leggat, John Ramalho, Thomas Hagan, Robert Mello and James Cordeau.

Each year selected students are eligible for election to the L. H. S. Chapter of Mu Alpha Theta, an honorary math club throughout the country which was organized in 1954 for outstanding students in mathematics. Those who have successfully completed six semesters of college math and one semester of advanced math are qualified for election. Chosen this year are: Caryl Adamovitch, Angela Ainsworth, David Bailey, George Booras, Stephen Callahan, Charles Charron, Linda M. Clark, William Couture, Alison Crossley, Stephen Dixon, Howard Grossman, Robert Gurney, William Harrington, Thomas Hubin, Christos Kanteles, Ann Kinneen, Susan Druger, Ann Maher, Ann Marie Markiewicz, Michelle Matte, Joan Mavrogianis, Cathy McManus, Shellie Miller, Audrey Moses, Andrea Natsios, Elaine A. Natsios, Norman Rogers, Marjorie Solomon, Brian Sweeney, Stephen Taylor, Merrill Thomas, Charles Tontar, Nicholas Tsapatsaris, Sharon Wilson, Ilona Wisniewski.

Calculus Class

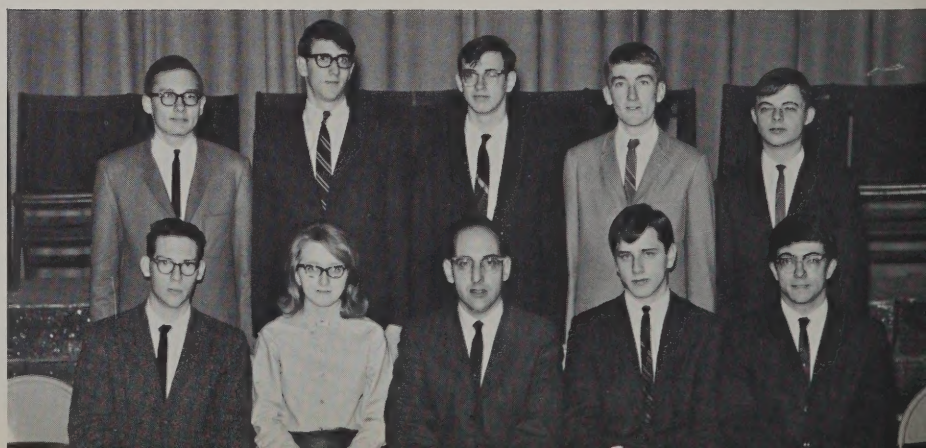

Front: Thomas Hubin, Pamela Kmiec, Mr. Francis Loguidice, Thaddeus Rurak, Frank Faticanti. *Rear*: Merrill Thomas, Robert Glaser, Leonard Lisien, Michael Watson, Thaddeus Szymczak.

Front: Linda Clark, Jean Kozlowski, Pauline Morin, Ramona Flynn, Program Chairman; Caroline Sheehy, Program Chairman; Deborah Flanagan, Vice-President; Mary Anne Lamond, Treasurer; Gail Hall, Secretary; Donna Shanahan, President; Barbara McNamara, Tina Bolten, Mary Jo Staniewicz, Deborah McGrath. *Second row*: Joan Fadden, Joellen Livesey, Deborah, Gagnon, Margaret Jawinski, Sara Delaney, Besty Barnes, Donna LeRoche, Linda Neal, Dianne Perron, Paula Hartigan, Cheryl Martell, Cynthia Bue, Barbara Hymes, Maureen Carragher, Linda Dano. *Third row*: Joan Apostolos, Constance Durkin, Helen Daley, Mary Ann Paraskos, Janet Boisvert, Norma Lawrence, Bonnie Roberts, Priscilla Lussier, Sheila Gilbride, Karen Donnelly, Katherine LeBlanc, Sandra Dunsford, Marilyn Kloza, Veronica Bissaillon, Martha Williams, Maura Manning, Mary Floria. *Fourth row*: Nancy Erwin, Brenda Pelland, Mary Cotter, Marsha Driscoll, Diedra Mangiavis, Paula Reardon, Joan Solomon, Debbie Foye, Ann Kinneen, Donna Griffin, Patricia Durkin, Kathleen Quinn, Mary Lou Staniewicz, Joanne Dunn, Helen Cotter, Paulette Ducharme, Mary Balas, Susan Cunningham. *Rear*: Joanne Kirane, Kathy Leonard, Joan Henry, Sharon Wilson, Florence Vose, Betty Santos, Mary Cullen, Linda McAleer, Ilona Wisniewski, Katherine Tavoularis, Sheila Vierra, Norma Murphy, Mary Jane Riley.

European Culture Club

The European Culture Club, consisting of junior and senior girls, enjoys lectures and slides on various European countries through the contributions of teachers and students.

Each year members of the club enjoy a banquet and a Christmas party. Without the capable leadership of Miss Bertha Desmarais, the club advisor, this club would not be the fine organization it is.

Front: Donna Zouzas, Ann Marie Markiewicz, Eileen Santos, Ann Marie Winn, Caroline Sheehy, Donna Shanahan, Mary Ann Lamond, Gail Hail, Deborah Flanagan, Ramona Flynn, Eileen Natsios, Linda Clark, Karen Horndall. *Second row*: Nancy Wojick, Joyce Kessaris, Marianne Sorrenson, Pamela LaFlamme, Patricia McCreedy, Marjorie Banacos, Evelyn Duquette, Louise Achin, Shellie Miller, Barbara Curran, Linda Boileau, Audrey Galdaris, Jeanne Bowles, Paulette Roy, Mary Chin, Mary Maher. *Third row*: Claudia Farnam, Jean Deslauriers, Pauline Byron, Danuta Guzowski, Mary Alice Dicker, Susan Weiss, Donna Cheponis, Joanne Schoen, Elaine Seferles, Allison Crossley, Patricia Lane, Jo Ann Murphy, Liz Koumoutseas, Maureen Scanlon, Suzanne Jodoin, Melody Michopoulos, Angela Haidutis, Louisa Varnum. *Fourth row*: Judy Chamberlin, Celeste Costa, Patricia Dinsmore, Nancy Jacques, Martha O'Hare, Sandra Cafantaris, Theresa Silva, Dianne Jaracz, Jane Trull, Donna De La Haye, Gail McDonald, Donna Abodeely, Lauren Letford, Margaret Mitchell, Diane Dunn, Joan McGuire, Betty Pelland, Jo Ann Wrobel. *Rear*: Carol Soucy, Terry Fassas, Marianne Volonino, Lorraine Savard, Ann Marie Myslowski, Patricia Landry, Louise Norton, Cheryl Bean, Marianne Dziegiel, Marina Costopoulos, Linda Walsh, Donna Killerby.

Distributive Education

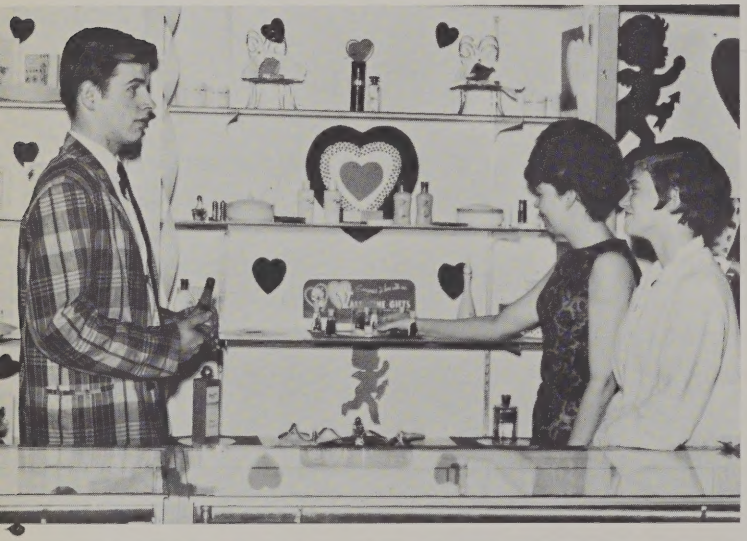

Front: Miss Claire A. Quigley, Teacher Co-ordinator; Brian McNamara, Treasurer; Barbara Carroll, Vice-President; Miriam Stone, Secretary; David Wright, President. *Second row*: Barbara Dunning, Charlene Andrews, Louise Stanilonis, Gail Connors, Kathleen Harrington. *Third row*: Malcolm Lilly, Philip Rourke, Ronald Lambert, Helen Bonczar, Gail Lecuyer, Kathryn Howe. *Rear*: Richard Morse, Thomas Lantry, Stephen Surkis, Gerald Shattuck, Paul Zannoni.

Distributive Education

On the twelfth-grade level, the Distributive Education Course under the supervision of Miss Claire Quigley, teacher-coordinator, is available to seniors who are physically fit and sixteen years of age or older. To qualify for the course, such factors as scholarship, attendance, personality, appearance, conduct, and interest are evaluated.

The co-operative plan of combining in-school training for high school seniors with related practical experience on supervised positions has been successful. Lowell merchants cooperate with the school in providing the training and experience on the jobs.

Two personnel directors from our local stores interview prospective students at the end of their junior year. Their previous high school record, plus the personnel director's rating determine which students are acceptable for employment.

The four major subjects studied are: Business English IV, Techniques of Selling, Economics of Retailing, and Merchandise Information.

The syllabus followed is the prescribed guide furnished by the Massachusetts State Department of Education, written by Miss I. McKay, State Supervisor of Distributive Education.

Student Library Staff

Front: Penny Abraham, Alexandra Abraham, Bernadette Clough, Sandra Bowles, Ruth Gauthier. *Middle*: Margaret Jean, Christine Rasimowicz, Mary Floria, Maura Manning, Diane O'Connor. *Rear*: Patricia Santos, Linda James, Carol Wilkins, Alana Rock, Linda McCullough.

Students in the library staff serve one period a day in the library. The members learn how to check books in and out or to renew them.

They deliver attendance slips to study halls and learn the use of the card catalogue and the reference station. The students also have a chance to use many good books available for references and pleasure.

Greenhalge Debating Society

The Team

Seated: Gerry Murphy, Peter Blocker. *Standing*: James Bassett, James Skehan.

In Class

Roberta Monson, Suzanne Merritt, Mary Millet, Darlene Haberman, Martha O'Hare, Joanne Dunn, Pauline Byron, Elizabeth Jackson, Susan Jodoin, Garry Murphy, Rieka Barmak, Joan Solomon.

Mary-Ann Paraskos, Liz Koumoutseas, Julie Mirras, Andrea Fawcett, Kathy LeBlanc, Priscilla Lussier, Sandra Dunsford, Barbara Wojcik, Donna Pagano, Joan Farrington.

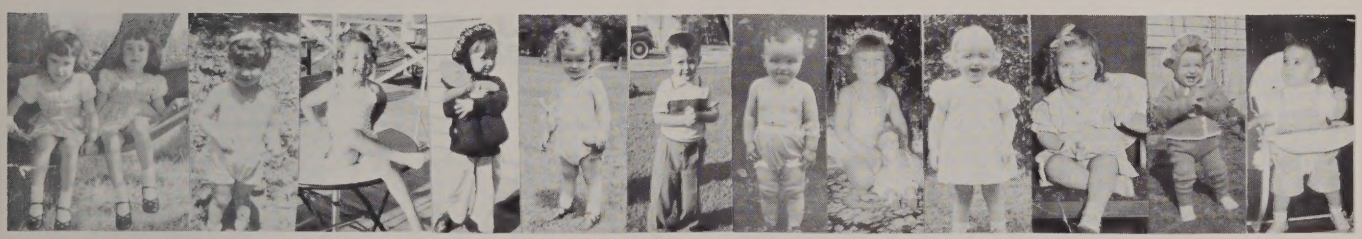

Penny and Sandy Abbraham, Kathy Dejesus, Joan Daniels, Janice McMahon, Patty Lane, Dennis Taff, Sharon Duff, Donna Killerby, Donna Moore, Lorraine St. Louis, Candy Costa, Terry Fassas.

Donna Zouzas and Donna Killerby, Mary Mikalopas, Linda Laderoute, Marianne Volonino, Paula Riordan, Janice Gleason, Paulette Roy, Sharyn Pelletier, Paula Spanos, Maryanne Lamond, Marsha Driscoll.

Book Room

Standing: Zelda Stern, Ilona Wisniewski, Caroline Sheehy, Alison Crossley, Danuta Guzowski. *Front*: Stephen Callahan, Paul Gasamis.

Hidden in an obscure corner of the basement lies one of the most fascinating rooms in school. Most students never or hardly ever stop to think about the bookroom, yet every student in the high school makes use of this room many times a year, for in it are shelved the literally thousands of volumes for use by all the English classes.

In charge of all these volumes is Miss Helen Shea, head of the English Department. She has the monumental tasks of distributing the books, accounting for those lost or destroyed, and choosing and ordering new ones so that the supply is always kept up to date.

Switchboard Operators

The switchboard operators are vital in the communication system of Lowell High School. They must be competent, tactful, and courteous. They are chosen from a long list of applicants. Among their various duties are: outside and interoffice communication, sorting mail, writing, filing, and posting dismissal slips. Without these operators communications would be greatly impaired.

Sitting: Paula Mungovan, Lorraine St. Louis, Patricia Dinsmore, Nancy Totton, Joan Dery, Jeanne Sousa, Eileen Duggan. *Standing*: Janet Boisvert, Kathy LeBlanc, Carol Whitton, Maureen Carragher, Cindy Bue, Patricia Fitzwilliams, Kathy Demers.

Senior Gym

Ski Club

Front: Ilona Wisniewski, Ann Kinneen, Joan Henry, Linda McAleer, Donna Shanahan, Thomas Sullivan, Forrest Huntley, Robert Wilson, Mariann Lamond, Norma Murphy, Mary Jane Riley. *Second row*: Lee Zaniewski, Elaine Natsios, Judith La Bay, Karen Donnelly, Sheila Gilbride, Brenda Pelland, Mary Balas, Susan Cunningham, Tina MacNamara, Paulette Roy, Barbara Soucha, Mary Michopoulos, Mary McAnespie. *Third row*: Pamela LaFlamme, Susan Weiss, Susan Rubin, Deborah Flanagan, Gail Hall, Patricia Dinsmore, Candy Costa, Joanne Schoen, Barbara McGuane, Donna Deroche, Christine Bolton, Martha Williams, Carol Kaplan. *Fourth row*: Patricia Fitzwilliams, Marylyn Kloza, Fredalyn Bishoff, Sharon Duff, Deborah Shapiro, Michelle Moore, Betty Jackson, Veronica Bersallen, Barbara Zileneski, Mary Jo Staniewicz, Sandra Dunsford, Joanne Slltan, Michelle Matte, Cynthia Bue, Susan Duquette. *Fifth row*: James Skehan, David Bailey, Samuel Demas, James Johnson, Peter Blocker, Philip Jackson, Jerry Dery, Dave Talbot, Robert Glazer, Arthur Connors, Robert LeBourdais, Robert LaBlanche, Richard Loghran, John Chauteauneuf, Donald Magiera, John Stafford.

In January 1966, the first ski club for Lowell High was organized under the capable direction of Mr. Brendan Sullivan. Its purpose is to encourage participation in and to gain a greater knowledge of the currently popular sport. Membership is open to all interested Freshmen, Sophomores, Juniors, and Seniors. During the skiing season, the club made trips to Sunapee, New Hampshire, where the ski enthusiasts had an opportunity to take lessons and enjoy the sport. Meetings are held frequently during the winter season with movies and speakers on the agenda.

Future Teachers of America

Front: Florence Vose, Elizabeth Santos, James Skehan, Andrea Fawcett, Peter Blocker, Mary Balas, Linda Clark, Mary Cutler, Sharon Wilson, Kathy Tavoularis, Ann Marie Myslowski. *Second row*: Carole Caplan, Donna Zouzas, Joyce Kessaris, Karen Teague, Elizabeth Pelland, Angela Ainsworth, Joanne Murphy, Margaret Banakos, Angela Haidutis, Susan Rubin, Linda Gregoire. *Third row*: Danuta Guzowski, Connie Durkin, Louise Norton, Marianne Dziegiel, Sheila Gilbride, Linda Dano, Allison Crossley, Karen Donnelly, Joanne Wrobel, Janet Dawson, Elaine Alemisis, Mary Rocha, Joan Gleason. *Fourth row*: Fredalyn Bishoff, Joyce Ustick, Arlene Kroon, Joan Apostolakos, Ellen Rawley, Jill Dieffendorf, Donna Shanahan, Ann Kinneen, Mary Lou Staniewicz, Brenda Pelland, Elaine Rondeau, Linda Warner, Jean Kozlowski, Mary Jo Staniewicz, Cheryl Bean, Rhona Garnick. *Fifth row*: Michael Marks, John Clark, Thomas Hubin, Edmond O'Keefe, Leonard Lisien, Danny O'Neil, Thomas Lynch, James Walsh, Joe Branco, Jerry Marchand, William Mullen, Robert LaRiviere.

The purpose of the Future Teachers of America Club is to help students who feel they might be interested in a teaching career. During the year the club has been in existence, it has provided its members with opportunities to observe teaching methods on various Lowell schools, and to visit classes at Lowell State College.

Actual teaching experience has been acquired by several who have taken part in the club tutoring project under the direction of the tutoring chairman, James Skehan.

A dance committee, under the chairmanship of Andrea Fawcett, put on a record hop featuring disc jockey Bruce Bradley. Proceeds from this are being used to award two $200.00 scholarships to senior members of the F. T. A. who are to be teachers.

Officers of the 1965-1966 school year are: President, Mary Balas; vice-president, Peter Blocker; secretary, Linda Clark; Treasurer, Andrea Fawcett; Tutoring chairman, James Skehan; and Historian, Mary Cutler.

Front: Raymond Cadrom, Joann Schoen, Judith Sager, Sandra Murray, Elaine Talbot, Kathryn Jones, Treasurer; David Talbot, President. *Second row*: Melody Michopoulos, Louisa Varnum, Sally Delaney, James Newton, Patricia Landry, Priscilla Caunter, Mary Lou Staniewicz, Joan Farrington. *Third row*: Jane Trull, Ellen Rawley, John Pyne, Caroline Sheehy, Linda Frawley, Diane Finn, John Sutherland. *Fourth row*: David Saul Kathy Carrigg, John Sarro, Linda McAleer, Steve Konstantos, David Landry, James Zaharakas.

The Chorus

As the name implies, this group comprises only those students who qualify and pass the audition to perform in this group. The technical and artistic requisites are: to sight read and memorize music, to possess a strong and pleasing voice, and to have a flexible voice and mind. A student must also display qualities of leadership, must be responsible, reliable, and co-operative.

A minimum of two periods per week and one Wednesday afternoon rehearsal, for one and a quarter hours are a must.

The Chorus sings at all the school assemblies, the Citizenship Ceremonies at the Court House, at the City Hall Christmas Lighting Festival, at Civic appearances, at the School Show, and at the North East District Music Festival.

Miss Florence Savas, who directs the Chorus, says that many students find this musical foundation invaluable to them in college and in music careers.

FLORENCE SAVAS

Front: Kathryn Rodger, Vice-President; Joan Solomon, Secretary; Linda Neal, Andrea Tellier, Linda Entes, Diane Jaracz, Hether Sykes, Brenda Plante. *Second row*: June Metivier, Karol Kopley, Joe Sheehy, Elaine Boudouris, accompanist; Sandra Cafantaris, Donna Abodeely, Margaret Jones, Connie Hoar. *Third row*: Virginia Ruskey, Edward Silva, Deborah Gagnon, Linda Frawley, Richard Jones, Donna De La Haye, Linda Warner. *Fourth row*: Paul Menzia, Robert Ardrey, Jerome Alexander, George Roscoe, Michael Kirwin, Steve Korovas, Barbara Howes.

A Capella Choir

Front: Ellen Rawley, Deborah Gagnon, Joan Solomon, Kathryn Rodger, Donna De La Haye, Linda Entes. *Second row*: Margaret Jones, Caroline Sheehy, John Sutherland, Kathryn Jones, John Sarro, Edward Silva. *Rear*: Stephen Konstantos, Robert Ardrey, Paul Menzia, David Talbot, David Landry.

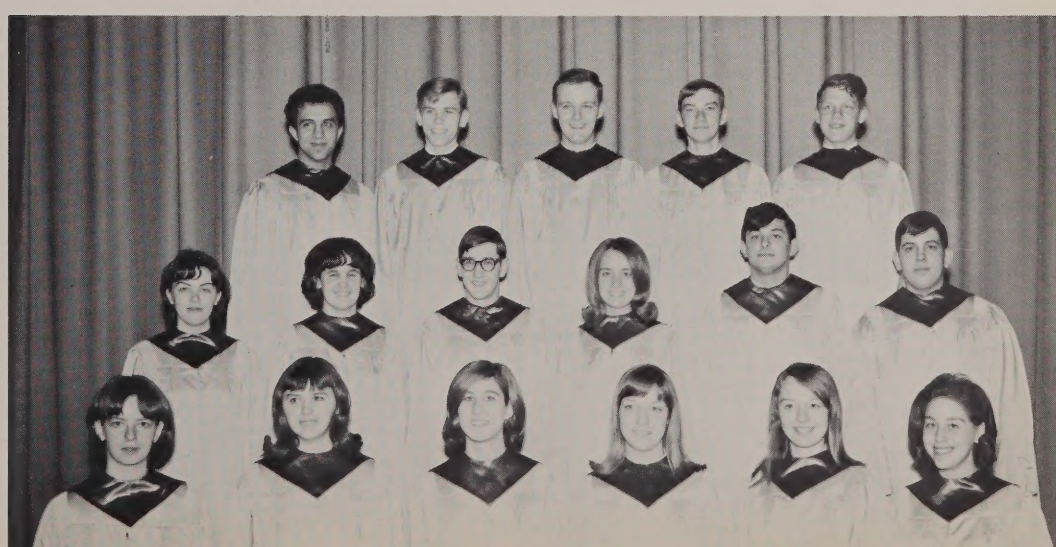

Paula Kopec, Mary-Lou Staniewicz, Sheila Matthews, Marianne Sorenson, Linda Neal, Shirley Clark, Joseph Trainor, Linda Welch, Diane Dunn, Debbie Awen, Linda LeBeouf, Norma Lawrence.

Alison Crossley, William Larrivee, Pauline Morin, Joan Foster, Mark Juknavorian, Charline Sullivan, Debbie Flanagan, Kathryn Jones, Paula Iby, Steve Molloy.

Nancy Reed, Bobby Marble, Ellen Scott, Joan Dery, David Talbot, Donna LaFlamme, Linda Dano, Linda Berube, Cindy Bue, Dave Ouellette.

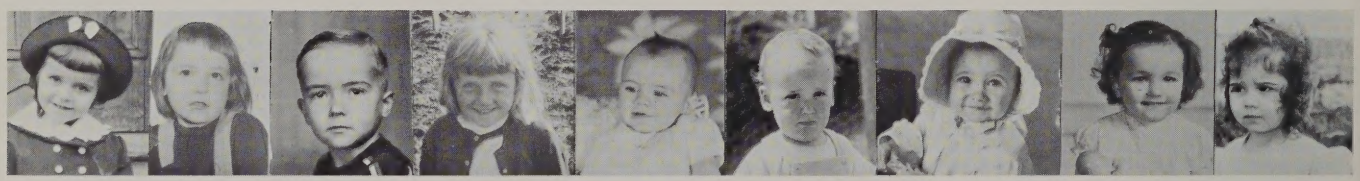

Kitty Bisaillon, Theresa Bureau, Scott Keenan, Sandy Temple, Peggy Jones, Terry Sheehy, Angela Haidutis, Elaine Natsios, Barbara McNamara.

Karen Horndahl, Mary-Jane Riley, Louisa Varnum, Linda McAleer, Pat McCready, Sheila Vieira, Debby Shapiro, Elaine Seferles, Joanne Serwatka.

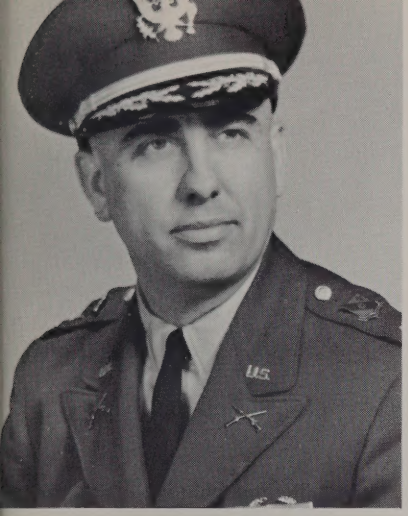

LT. COL. JOHN J. BEAULIEU
Assistant

Regiment Roster

Commanding General

James P. Skehan

Colonel

Robert J. Dyer

MAJOR JAMES F. MURRAY

Lieutenant Colonels

David C. Maskaluk
Michael A. Watson
Randolf W. Brumagim
Francis P. Faticanti
Perry M. McDonough

Majors

Robert H. Glaser
John W. Stafford
Brian R. Dunning
Michael I. Nelson
Vincent F. Zabbo
Kenneth J. Branco
Garry P. Murphy
Raymond D. Stowell

Captains

Robert M. Swett
Robert M. Dube
William M. Boutselis
Dennis S. Carr
John A. Curtin
Richard C. Savini
Thomas P. Kelleher
James R. Cordeau
Clifton O. LaPorte
Joseph Cigliano
David L. Cunningham
Howard D. Grossman
Forrest E. Huntley
Thomas E. Saad
Brian F. Sweeney
Daniel E. O'Neill
Leonard M. Lisien

First Lieutenants

George A. Booras
John J. Couilliard
Gerard A. Dery
Richard H. Doyle
Kevin L. Dumont
Robert J. Fagan
Andrew C. Halligan
Peter P. Hantzis
Robert A. LaBrecque
John R. Leggat
Malcolm E. Lilly
Kevin M. McKinley
Jeffry R. Russell
Dennis J. Sheehan
Paul B. Steinberg
John H. Sutherland
Merrill G. Thomas
Daniel G. Trevors
Richard E. Wadja
Michael J. Woods
Paul M. Zannoni
Edward J. Gallagher
Gerald R. Marchand
Frank E. McGuire
William A. Mullen
Alfred I. Murphy
Dennis J. Shepard
David C. Talbot
James W. Walsh

Second Lieutenants

David E. Cardoza
Bruce R. Carney
Samuel G. Demas
Gerard P. Gagnon
Robert P. LaBelle
David A. Landry
Donald F. Magiera
Philip Maher
Emanuel G. Manolopoulos
Stephen P. Molloy
Lawrence J. Peaslee
David M. Picanso
Samuel Poulten
Kenneth W. Rakip
Frederick M. Shattuck
William J. Sideman
Michael G. Skaff
George W. Spinney
Dennis E. Taff
J. Timothy Zelonis

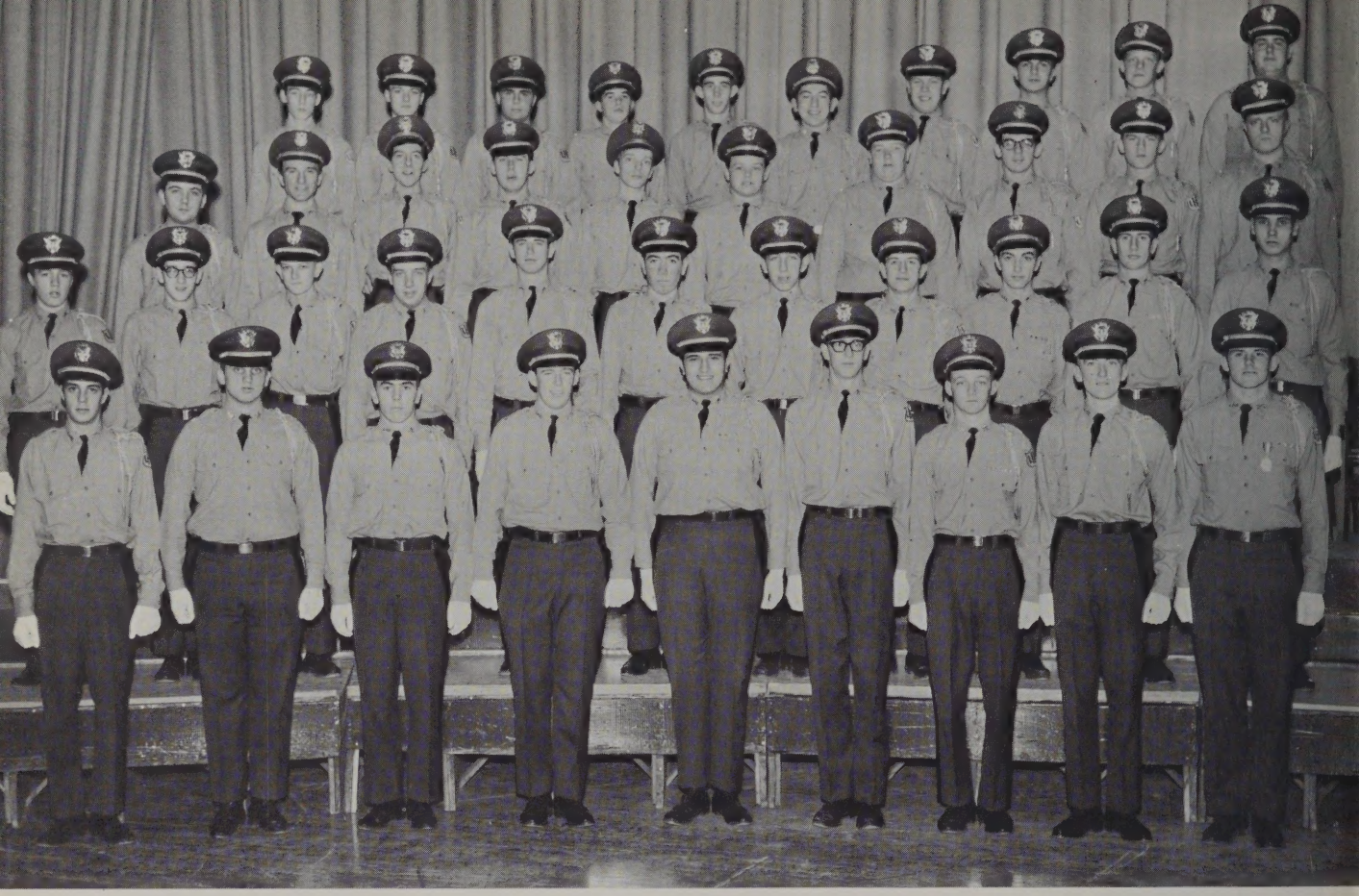

Front: Robert Dube, James Cordeau, Michael Nelson, Raymond Stowell, Vincent Zabbo, Robert Glaser, Perry McDonough, James Watkins, Robert Dyer. *Second row*: Kevin Dumont, John Sutherland, Edward Gallagher, Daniel Trevors, Leonard Lisien, Clifton Laporte, Howard Grossman, Robert Swett, William Boutselis, David Cunningham, Joseph Cigliano. *Third row*: Michael Wood, Richard Wajda, John Couilliard, Robert Fagan, Andrew Halligan, Dennis Shepard, James Walsh, Dennis Sheehan, Timothy Zelonis,, Jeffrey Russell. *Fourth row*: Philip Maher, Kenneth Rakip, Samuel Demas, Samuel Poulten, Gerard Gagnon, Donald Magiera, Lawrence Peaslee, Emmanuel Manalopoulos, David Landry, George Spinney.

Officers of

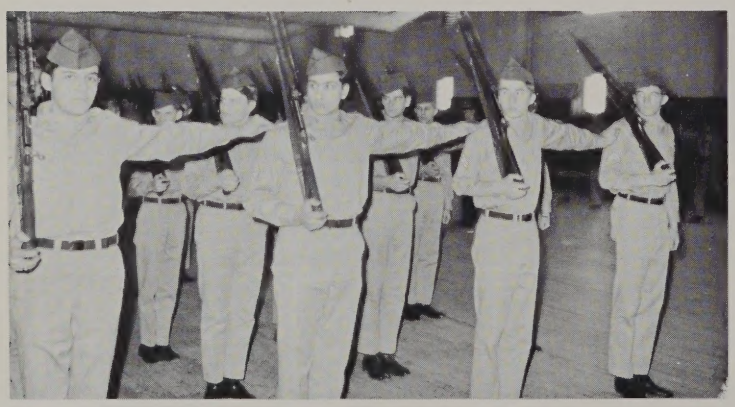

Front: James Skehan, David Maskaluk, Randolf Brumagim, Frank Faticanti, Garry Murphy, Brian Dunning, John Stafford, Ken Branco, Forrest Huntley, Tom Saad. *Second row*: Dan O'Neil, Richard Savini, Brian Sweeney, Dennis Carr, John Curtin, Tom Kelleher, Peter Hantzis, Gerry Marchand, William Mullen, Malcolm Lilly. *Third row*: Paul Zannoni, David Talbot, John Leggat, Gerry Dery, Paul Steinberg, Ken McKinley, Merrill Thomas, George Booras, Robert Le Brecque. *Rear*: Dennis Taff, Mike Skaff, William Sideman, Fred Shattuck, Bruce Carney, Dave Cordoza, Robert Le Belle, Steve Molloy, Dave Picanso.

The Regiment

Since 1880, the faithful Cadet Officers have honored their school by their outstanding character and performance. Under the capable leadership of Lt. Col. John Beaulieu and Major James Murray, the regiment has been impressive throughout the years in precision and smartness.

The highest ranking Cadet Officer, Brigadier General, is the student leader of the Junior and Sophomore Battle Groups. He is assisted by a colonel, five lieutenant-colonels, eight majors, seventeen captains, twenty-nine first-lieutenants, and twenty second-lieutenants.

The Cadet Officers of 1966 have many cherished memories, of their experiences in the Lowell High School Boys Regiment and also at the Cadet Officers Ball. Field Day and Memorial Day are unforgettable events in the life of every cadet.

"The Review"

Front: Lorraine St. Louis, Carol Quigley, Ann Doyle, Deborah Flanagan, Kathleen Casey, Louisa Varnum, Linda Gregoire, Katie Gallagher, Thaddeus Szymczak. *Second row*: Zelda Stern, Miriam Stone, Linda Frawley, Marilyn Kloza, Caroline Sheehy, Louise Beaudry, Victoria Cheponis, Lorraine Newell, Kathleen Murphy, Kathleen Quinn. *Third row*: Roberta Brent, Joan Apostolos, Katherine LeBlanc, Brenda Golden, Samuel Poulten, James McGarry, Leonard Flemings, Clifton LaPorte, Andrew Halligan. *Rear*: Shellie Miller, Robert Fagan, Frank McGuire, Michael McDonough, Forrest Huntley, Brian Sweeney, Thomas Hubin, Anthony Budge, John Leggat.

Celebrating its 80th anniversary this year, "The Review" continues to be a part of Lowell High School's many student activities. Published nine times a year, it carries school news, sports, special articles and humor.

Reporters represent the whole school, from freshman to seniors. Typists and business staff are essential to the publication, which is under the guidance and supervision of Miss Anna Ryan.

★ **GIRL OF THE MONTH** ★

Pretty and popular describe our first Girl of the Month for this school year. She is Gail Hall, who lives with her parents, Mr. and Mrs. Willard G. Hall, at 17 Thorndike Road in Belvidere. Since entering L. H. S. from Notre Dame Academy in Tyngsboro, Gail has been following the College Course and hopes to attend North Eastern University where she will study to be a Dental Hygienist. Gail is a Captain in the Girl Officers Regiment and Secretary of the European Culture Club. Some of Gail's hobbies are skiing, swimming, and C.Y.O.

The Review

OCTOBER 6, 1965 TEN CENTS PER COPY Vol. XXV No. 1

★ **BOY OF THE MONTH** ★

Paul Gianotis is our happy-go-lucky Boy of the Month. He resides with his father Mr. James Gianotis at 133 Sixth Street in Centralville. Since graduating from Saint Michael's school, Paul has been following the Business Course and after graduation hopes to attend Barber school. Paul is the Homeroom Representative for Room 112 and some of his hobbies are football, and billiards.

Lowell High School
REVIEW STAFF
1965-1966

Editor-in-Chief
THADDEUS SZYMCZAK

EDITORS

Joan Apostolos, Ann Doyle, Deborah Flanagan, Leonard Flemings, Kathleen Gallagher, Linda Gregoire, Andrew Halligan, Forrest Huntley, Clifton LaPorte, John Leggat, Perry McDonough, James McGarry, Shellie Miller, Lorraine Newell, Paula Hartigan, Caroline Sheehy, Kathleen Quinn, Zelda Stern, Brian Sweeney, Louisa Varnum

BUSINESS

Robert Fagan, Thomas Hubin, Frank McGuire

TYPISTS

Kathleen Casey, Katherine LeBlanc, Marilyn Kloza, Lorraine St. Louis

JUNIOR

Linda Frawley, Brenda Golden, Kathleen Murphy

SOPHOMORE

Anthony Budge, Roberta Brent, Carol Quigley

FRESHMAN

Louise Beaudrey, Cecile Simoneau

PHOTOGRAPHER
Samuel Poulten

ADVISOR
Anna M. Ryan

Freshman Frolics

Just ask Mary Jane R. about inflammations on the neck, she'll tell you.

Mr. Wood's E hour "Algebra" has become quite advanced, some of the girls are ready for calculus, huh, girls!!!!!

Arlene do you really collect "swanky" tie clips?

I'll bet everyone is glad to hear Kathie & Dickie are back together *again*!!!!

Who ate lamb for breakfast, huh Buck???!!!

What's F. H.'s new nickname, ask Garry Murphy.

R-idiculous—school
E-yecatching—Norma Murphy
P-erfect—Jim McGarry
O-K—John Hynes
R-iot—Norm Merrill
T-errific—Jack Curtin
S-well—Kathie Quinn

C-ute—Marolyn Kloza
O-utstanding—Freshman Basketball Team
M-ouse—Steve Flynn
I-ngenious—Mickey O'Keif
N-ice—Maryann Lamond
G-entle—Tom Markham

Sophomore Scoops

Will somebody please ask Sandy Boucher which Dickey it is? And while you're at it, ask Pam K. which Dave it is.

Shirley Clark, does thinking of Greg and Hampton Beach together bring back old memories?

Bunny S., why does Randy like the color purple so much?

Wanted: A ride to Peabody. By: Susan R. Anyone interested?

Hey, Mary Anne Paraskos, I hear there's been a revival.

Resolutions

The "Review" has spared every expense in bringing to its reading public the current New Year's Resolutions of some of the more individual individuals of the school.

Pete Hantzis: "I'm definitely going to see Miss Ryan less often in "66."

Steve Konstantos: "What am I going to do for lunch? I've been suspended from the Pioneer."

Dick Snetsky: "I'm going into professional boxing."

Willie Sideman: "I'm going to sign up for a course in the manly art of self-defense."

Mr. Pyne: "I'm going to get my hair cut and buy some flappy pants."

Jim Burns: "Me too!"

Charlie Pitsios: "Me too! But I'm also going to quit smoking and eating and study five hours every night."

Paul Winn: "I'm going to stop trying to be society."

Ilona Wisnsewski: "I'm going to buckle down and hit the books."

Humphrey Mangle: "I'm perfect."

Wes Cox, Alec Drakoulakos, Bob Arbuckle, George Robinson, Jim Devlin and Steve Austos: "Books shall be our enemies in "66."

SPORTS

By Perry McDonough

BASKETBALL

Lowell captured its fourth victory of the season when it finished strong to down Peabody 75-62, with the locals tossing in 29 points in the fourth period. Larry Goodrich was the standout for Lowell as he scored 23 points—12 in the final period—and grabbed 16 rebounds. Captain Tucker Sheehan (19 points), Dave Maille (15) and Dave Levine (11) also scored heavily for the Red and Gray, while Dick Bouchard played another fine defensive game. Captain Sheehan still leads Lowell in seasonal scoring with 192 points, and Goodrich has collected 182. Maille is third at 128, trailed by Bouchard with 63, Levine 35, Dick Nichols 34, Dave Cunningham 29, Brian Mahoney and Mark Ryan 23 apiece, Chris Cox 22, Andy Bordawka 12 and John Lowe 11.

Debaters to Compete

The Greenhalge Debating Society through the guidance of Mr. James Fin and the leadership of James Bassett, president; Gerry Murphy, vice-president; Debbie Shapiro, secretary, and James Skehan, sergeant-at-arms, has been absorbed in many heated discussions during its weekly meetings. The sessions are usually held Thursday afternoon, and last about an hour. Some of the topics touched at these gatherings included Vietnam, Rhodesia, and the aspects of the draft.

Until now, the entire program has been exclusively debate among society members, but there is an upcoming debate with another high school. The topic is: resolved that there should be compulsory labor-management arbitration.

Chorus Gives Recitals

During the last hectic weeks before Christmas vacation, the Special Chorus and a Capella Choir enjoyed the privilege of performing at various social and civic functions throughout Greater Lowell.

FTA Observes

Members of both the Future Teachers of America and The National Honor Society have offered to tutor students who are having difficulty in their subjects. Tutorers work in the subjects of their choice and may have as many as three students at a time.

Math Club Meets

On December 17, an interesting and informative meeting of the Math Club was held. The guest speaker was Mr. Walter Copley, an assistant professor in Mathematics at Lowell State College. Mr. Copley already holds his bachelor and masters degrees which he earned at Boston College and is presently working for his doctorate at Boston University.

The subject of his talk was the Set Theory of Natural Numbers. He gave the club members a brief history of mathematics starting with the column system of addition and going into the abacus and the modern day algorithm system.

After the meeting, President James Skeehan presented Mr. Copley with a pen and pencil set as a token of the club's appreciation to him for his fine talk.

Scientists Travel

An enthusiastic group, capable officers, and some interesting plans compromise this year's Science Club's formula for success.

Films, or talks of scientific interest, such as the one already given by Len Lisien on computers, make up the program of the meetings, which are held on alternate Thursdays, in Room 310.

The officers, C. Robert LaRiviere, President; Walter Peterson, Vice-President; Pam Kmiec, secretary; and Paul Morvan, treasurer; under the supervision of Dr. Grondolski, have already made tentative plans to visit a Western Electric plant and Boston's Museum of Science.

BLAH

Pete Kealy; "Did your grandmother really die of that?"

How did Dick Redman hurt his hand in the lunch room? Humphrey Nangle can answer us, can't you Humph?

Has everybody heard? Marina washed her hair!

Carol Ahearn; Bob Dube is spreading it around that you grew one quarter of an inch more.

Did Franni, Lee Ann and Tina really go to see The Wizard of Oz?

What senior girl waits with bated breath for her English class every day? Could it be you, "Charlie?"

Is Ginny Danas still going with Bill Brown? Of course she is!

Franni Corby: Do you really think Dave Ryan looks like Rodney Harrington?

What boy in 226 A hour turns around at the most peculiar moments? Could it be Scott Keenan?

Martha Williams says that the word "twink" is acquiring a new meaning.

Arlene McAuliff has been running around with kittens lately.

Cathy Jones is going to represent Lowell in the Junior Miss Pagent. Good luck Cath!

I heard Donna H. is making a new dance and calling it the "backswing."

Who is really "Superman" in disguise?

The big question at L. H. S. this month: "Why is Paul Gianotis trying to reform?"

Why is Jo-an Boumila "lonely" six days out of seven?

Is Dave Sloan really going out with Tootsie Trainer?

Why does Steve Flynn like meat balls?

Sue Silver: don't you tire of pulling Him around by the collar?

Bruce Carney: you tripped over a mouse and a pigeon kicked you, huh?

G. O. BALL JAN. 28

The plans for the annual Girl Officers' Ball, named "Wonderland by Night" are well under way. The winter formal will take place on January 28, 1966 at the Lowell Memorial Auditorium.

Next Ball—April 15

On April 15, between 7 and 12 P.M., the Cadet Officers will hold their annual ball at Lowell Memorial Auditorium. Tickets are priced at $5.00 a couple and may be purchased from any of the Cadet Officers.

All are invited to attend this truly spectacular event of our school calendar. It offers a pleasurable evening with formal dancing and the sabre drill.

Spectators may come to the Auditorium to view the ball.

Queen Sandra

On the night of November 25, elated with the morning's football game, a good many students from Lowell High attended the annual Victory Dance at Lowell Memorial Auditorium to dance to the music of Billy Note's Orchestra. Awards were given to Sandra Angier, who was selected by the senior class as Victory Queen, and Donna Griffin, runner-up.

ECC Hears Talk

Miss Marjorie Butterfield, an experienced traveler was the guest speaker at the February meeting of the European Culture Club. Miss Butterfield brought along many colored slides of Switzerland and the Netherlands.

The excellent photography of the Matterhorn, the Swiss Alps, the canals and dikes of the Netherlands, and the adorable wooden-shoed children was a treat to all. There was much to be learned of the culture and ways of some of the European people. This meeting was definitely the most interesting of the year.

Generalcy Drill

The Generalcy Drill will be held in the high school annex on February 9, 1966. This will be held in order to select the general and his staff for the drill regiment.

A staff of officers from Fort Devens will come to judge. Points are awarded on the company formation and the officer who is trying out. The majority of the points are awarded on the basis of the candidates' ability in: military appearance, leadership, voice and military command.

Trips For New Ski Club

Lowell High School now proudly boasts of a new club, the Lowell High Ski Club, which was recently organized under the capable leadership of Mr. Brendan Sullivan. Officers selected include: Forrest Huntley, President; Robert Fawcett, Vice President; Donna Shanahan, Secretary; and Maryann Lamond, Treasurer. Under the guidance of Mr. Sullivan the Club recently held a Ski trip this season.

Twirlers Compete

On February 6, 1966 the Baton Twirlers will be traveling to Pawtucket, Rhode Island. They will compete in a contest run by the Rhode Island Baton Twirling Association.

Those anticipating the contest are:

Judi Chamberlin, Mary Swiderski, Pat Nida, Diana and Anita Richard, Debbie Sponholtz, Sharon Sheehan, Mary Garabedian, Debbie and Dennise House, Tina McMenian, Sandra Oljartz, and Dotty Parigian.

The twirlers are under the direction of Mrs. Barbara P. Capone.

Parlez-vous Espanol

On Tuesday, February 1, the College Board Oral Comprehension tests in Spanish and French were given in the language lab. Twenty-three students from Lowell and St. Joseph's High Schools participated in this thirty minute examination, which challenges the student's ability to comprehend the language at normal speed.

This test is a voluntary supplement to the written achievement test given throughout the year. Thus, the colleges do not require this board for admission, although some utilize it as a criterion for placement. Scores will be reported only at the student's request.

Business Club Talk

The Business Club met at the close of school on Thursday, December 2, 1965. Guest speaker was Miss Marilyn Cyr from Lowell Commercial College. Miss Cyr discussed opportunities in the business world for high school graduates. A question and answer period followed the discussion. Also giving reports at the meeting were Joseph Cigliano, President of the Club; Sandra Angier, Vice-President; Joan Maguire, Secretary; and Patricia Dinsmore, Treasurer.

Science Fair Next Week

The Lowell High School Science Fair will be held on February 15 and 16 in the science labs under the direction of the teachers in

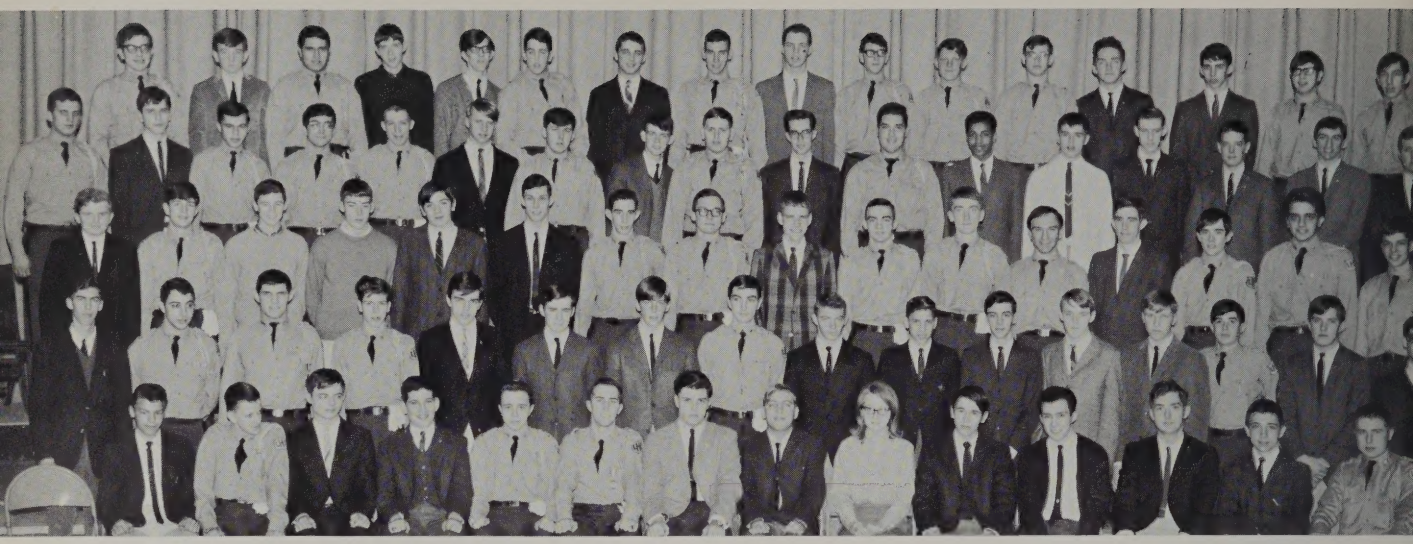

Front: Victor Garabedian, Edward Gallagher, Ted Szymczak, Richard Snetsky, David Picanso, James Skehan, Walter Peterson, Bob LaRiviere, Pam Kmiec, Paul Moran, Steve Taylor, Paul Hartwell, Frank McCarthy, Thomas Kelleher. *Second row*: Michael Markse, Tom Saad, David Maskaluk, David Cardoza, Charles Kanteles, Michael Casey, David Bailey, William, Boutselis, Kevin Clark, Fred Finch, James Leahy, Richard Loghran, Kenneth St. Jean, Samuel Poulten, Henry Jabczanka, Bruce Levine. *Third row*: Leonard Flemings, Robert Swett, Ernest Kraines, Frederick Cody, George Kakas, Francis Stanievich, Jerry Gagnon, Merrill Thomas, James McGowan, Michael Watson, Richard Wajda, George Gagnon, Stephen Molloy, Michael Skaff, Kenneth Branco. *Fourth row*: James Cordeau, Robert Carr, Francis Faticanti, Robert Le Brecque, Robert Le Bourdais, Robert Fagan, Russ Durkin, Bill Sideman, Roger Vallerand, George Booras, Henry Blocker, James Ganley, Robert Casper, Steve Callahan, Fred Millinazzo, Tom Ryan. *Rear*: Brian Sweeney, John Hayes, Vincent Zabbo, Gerry Murphy, Kendall Coffin, John Leggat, John Fagan, Daniel O'Neil, Robert Dyer, Robert Glaser, Dave Landry, Leonard Lisien, Thomas Hogan, Joseph Trainor, Paul Steinberg, Howard Grossman.

Scien

The Science Club, under the supervision of Dr. Walter Grondalski and the leadership of the president, Robert La Riviere, Vice-president—Walter Peterson, Treasurer—Paul Morvan and Secretary—Pam Kmiec, had an active and prosperous year. At the meetings films and lectures of a scientific nature were given. The club was well represented at the Lowell High Science Fair, and winners went on to the L. T. I. Regional Science Fair. Seniors enjoyed a rewarding excursion to the Boston Museum of Science.

Front: Carol Ahearn, Ann Marie Winn, Mary Chin, Joyce Kessaris, Donna La Flamme, Judith La Bay, Walter Peterson, Robert La Riviere, Pam Kmiec, Paul Morvan, James Skehan, Karen Hondall, Pauline Byron, Jean Deslauriers, Connie Hoar, Elaine Seferles, Margie Banakas. *Second row*: Donna Zouzas, Andrea Fawcett, Linda Clark, Barbara Curran, Mary Ann Lamond, Debbie Flanagan, Ann Doyle, Louise Achin, Mary Ann Sorrenson, Judy Chamberlin, Joanne Murphy, Margie Solomon, Melody Michopoulos, Sue Weiss, Carol Kaplan, Shellie Miller, Linda Walsh, Donna Killerby, Martha Williams, Angie Haidutis, Mary Maher, Elaine Natsios, Louisa Varnum. *Third row*: Ann Marie Markiewicz, Marianne Dziegiel, Norma Lawrence, Donna Abodeely, Susan Jodoin, Nancy Jacques, Martha O'Hare, Margie Mitchell, Cheryl Martel, Linda Neal, Barbara McNamara, Joanne Schoen, Bonnie Roberts, Paula Verfaillie, Elizabeth Cullen, Debbie Brown, Debbie Shapiro, Sue Rubin, Pat Lane, Pat Taylor, Jo Ann Wrobel, Mary Alice Dicker, Cheryl Bean, Elaine Alexis, Joan Gleason, Kathy Rodger. *Fourth row*: Lynne Ledoux, Jean Kozlowski, Lorraine Savard, Dottie Coughlin, Connie Durkin, Joan Apostolos, Ginny Danas, Karen Cote, Elaine Rondeau, Sheila Gilbride, Priscilla Lussier, Mary Lou Staniewicz, Debbie Gagnon, Helen Cotter, Francine L'Heureux, Kathy Matthews, Karen Donnelly, Barbara Hymes, Diane Perron, Mary Jo Staniewicz, Michelle Matte, Paulette Ducharme, Mary Ann Paraskos, Tina Bolton, Marilyn Kloza, Susan Cunningham. *Rear*: Anne Kinneen, Mary Cotter, Brenda Pelland, Sandy Dunsford, Fredalyn Bishoff, Paula Hartigan, Veronica Bisaillon, Judith Reynolds, Maureen Cushing, Anne Kirane, Anne Marie Myslowski, Florence Vose, Mary Cutler, Linda MacAleer, Katherine Tavoularis, Mary Balas, Kathleen Leonard, Sharon Wisson, Lorraine Newell, Sandy Byers, Diedra Mangiavis, Mary Jane Riley, Gail Hall, Kathy Quinn, Donna Shanahan, Kathy Jones.

Club

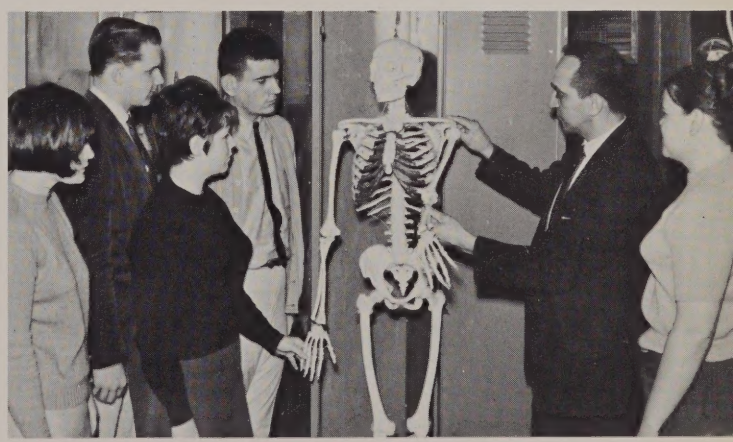

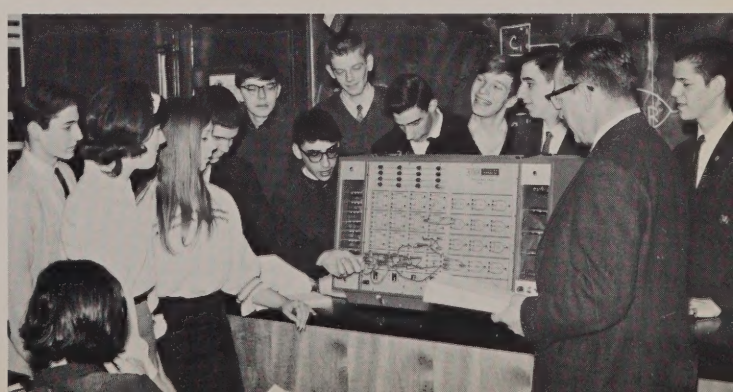

SPOT SHOTS

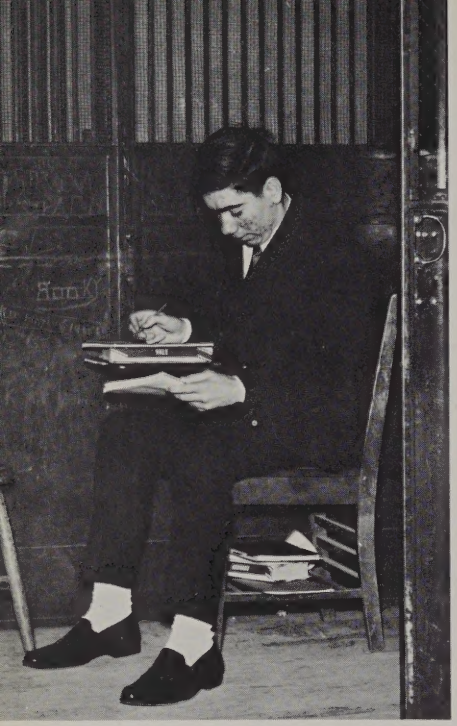

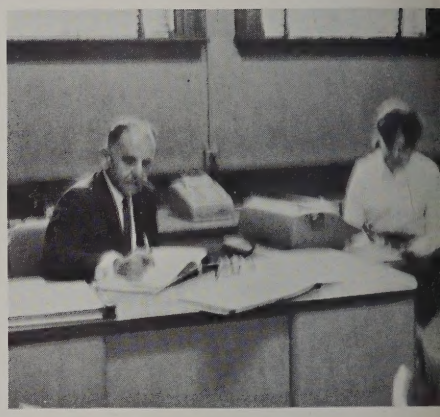

Lunchroom

Front: Carole Ahearn, Maureen Favreau, Christine Vermette, Pauline Morin, Judith Messia, Mary Jane Bonczar. *Second row*: Sharon Mitchell, Jean Deslauriers, Mary Ann Good, Susan Ahearn, Claudia Ahearn, Andrea Tellier, Ann Maher, Priscilla Hamel. *Third row*: Paul Broderick, Patricia Nida, Johanna Ahearn, Nancy Erwin, JoAnne Maslanka, Christine Kopec, Kathryn Jones, Rhonda Reardon, Susan Angove. *Rear*: Kenneth Cavanaugh, Brian Martin, John Stafford, Larry Peaslee, James Cordeau, Perry McDonough, Roger Martin, Angus MacRae, Robert Tara, Edward Janas.

The hard working and efficient Lunchroom staff each day aids in the feeding of Lowell High's 3,400 students. The wholesome meals are prepared under the direction of Mrs. Daisy Meunier, and the students, under Mr. Paul T. Crowley, serve as cash register operators, cleaners, and money counters.

Michaline Papik
Mary Duffy
Loretta Clegg
Marie Meunier
Mabel Dowling
Vera Lafferty
Lena Mansur

Senior Fun Poll

BOY		GIRL
Brian Sweeney	*Most Likely to Succeed*	Ilona Wisniewski
Billy Capone	*Best Athlete*	Bonnie Roberts
Dennis Taff	*Best Musician*	Kathy Rodger
James Peladeau	*Best Comedian*	Linda Garside
Russ Durkin	*Best Dressed*	Donna Griffin
Robert Mello	*Best Actor*	Terry Sheehy
Robert Dyer	*Most Popular*	Sandy Angier
Sam Demas	*Most Handsome*	Susan Cunningham
Kevin Harris	*Best Dancer*	Donna Killerby
Dave Maskaluk	*Most Talented*	Kathy Jones

Russ and Donna

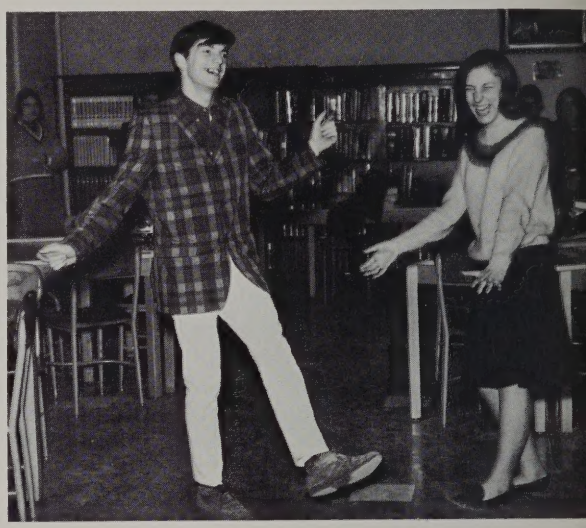

Kevin and Donna

Sam and Sue

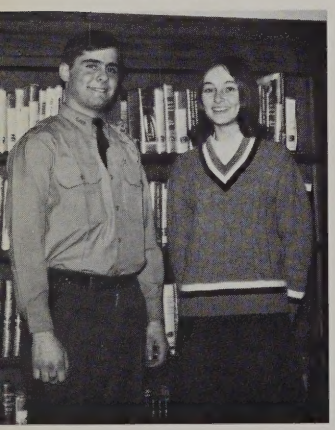

Brian and Ilona

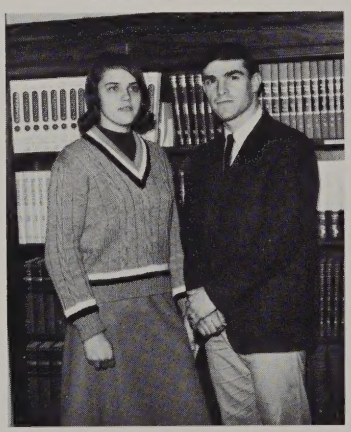

Jim and Linda

Bob and Terry

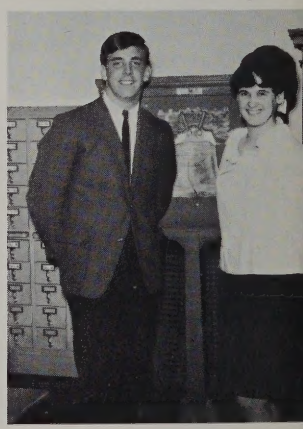

Billie and Bonny

Bob and Sandy

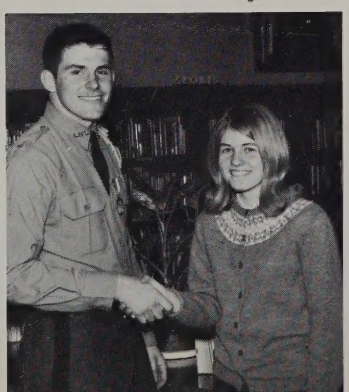

Dennis and Kathy

Dave and Kathy

IN YOUR FUTURE

PLAN FLAMELESS ELECTRIC HEAT

MASSACHUSETTS ELECTRIC

COMPANY

29 MARKET STREET

458-1431

FIRST FEDERAL SAVINGS

AND LOAN ASSOCIATION

OF LOWELL

15 HURD ST., LOWELL

Current Dividend 4¼%

DOWNTOWN BRANCH
Kearney Square, Lowell

BURLINGTON BRANCH
13 Center Street, Burlington

LITTLETON BRANCH
265 Great Road, Littleton

Established 1840

F. & E. BAILEY & CO., INC.

LOWELL'S LEADING PRESCRIPTION DRUG STORE

"Phone Your Orders" — Free Delivery

79 MERRIMACK STREET 458-8447

LOWELL
SUZIKI SHOP

MOTORCYCLES

295 Middlesex St.

YOU CAN DEPEND ON

Dillon

FOR
CLEANING

5 East Merrimack St. Tel. 458-8404

We Salute You!

Congratulations and the best of luck! We at Loring are proud of the part we have had in helping to make your classbook a permanent reminder of your school years, recording with photographs one of the happiest and most exciting times of your life! We hope that, just as you have chosen us as your class photographer, you will continue to think of Loring Studios when you want photographs to help you remember other momentous days to come! When you choose Loring portraits, you are sure of the finest craftsmanship at the most moderate prices!

LORING STUDIOS

New England's Largest School Photographers

DeMOULAS SUPERMARKETS

"More for your Dollar"

LOWELL • CHELMSFORD • WILMINGTON • LAWRENCE

SALEM • TEWKSBURY • HAVERHILL • BILLERICA

Flowers by

ALBERT

539 Merrimack Street 454-3411

Parlmont Plaza, Chelmsford 256-9111

CHARLES SANTOS AND SONS, INC.

Wholesalers Beef, Pork, Veal and Provisions

Corner of King and Jackson Streets

Lowell, Mass. 458-8754

This space is dedicated to the men and women who have educated

LOWELL HIGH SCHOOL'S

1966 GRADUATING CLASS

UNION NATIONAL BANK

if you love the better things in fashion

Compliments
of

Cherry & Webb

Best wishes to the Graduates from

LOWELL GAS COMPANY

JAMES CANTOR
174 CENTRAL STREET

Cantor & Company

Insurance

NEIL H. BLUME

ROBERT MILLER
LOWELL

"Cantor Contracts Cover"

SCOTT JEWELRY CO.
Corner of Merrimack and Central Streets

See our Complete Line of
Lowell High Rings and Lowell High Jewelry

Teen Accounts Invited

BEST WISHES

FLYNN TRAVEL SERVICE
Airlines—Steamships—Hotels—Tours
Executive Building

100 MERRIMACK STREET
LOWELL — GL 4-8331

Bring refreshment into play have a Coke

"Coke" is a registered trade-mark.

BY COCA-COLA BOTTLING CO. OF LOWELL, INC.

STODDARD'S BAKERY

99 MAMMOTH ROAD

453-3421

DONALDSON'S

"On the Sunny Side of Merrimack Street"

GREETING CARDS FOR ALL OCCASIONS

Stationery — Leather Goods

Developing and Printing

Telephone GL 2-7521

FEENEY *The Florist*

70 BRIDGE STREET

TELEPHONE 452-0555

LOWELL, MASS.

MODERN CLEANERS

3 Hour Service — Every Day

FORMAL CLOTHES FOR RENT

Largest selection outside of Boston

Cupples Square — Pine & Westford Sts.

4 Pine St. — 452-1451

Compliments of

MIDDLESEX SUPPLY

"Everything For The Home"

MIDDLESEX STREET

Compliments of

ALEXANDER'S MARKETS INC.

and their Employees

1671 Middlesex St.

575 Merrimack St.

LOWELL MEDICAL INSTRUMENT CO.

Medical Instruments and Supplies
Professional Furniture

247 MARKET ST.

Thomas G. Kelakos George P. Giannarakos

LOWELL AUTO SCHOOL, INC.

58 APPLETON ST.

453-1819 453-4461

- DRIVER EDUCATION
- ON THE ROAD TRAINING

WOOD-ABBOTT CO.

DIAMOND MERCHANTS AND JEWELERS

175 Merrimack St. Tel. 452-4331

Lowell, Mass.

Before you accept that first job . . .

Look over your employer as carefully as he does you

What's the Company like anyway? Would I be proud to work there? Reputation for square dealing with employees? Pleasant surroundings?

Will I be working with others my own age? Are they friendly? Do they socialize after hours?

Will the boss be reasonable? Appreciate good, hard work, but won't explode if I make a mistake?

Will I make a decent week's pay? Have a chance for raises, advancement, more responsibility? How about fringe benefits?

Is the work challenging? I had what it takes to get through high school. Will they give me a chance to use my brains?

Note: Many young men and women in this area can answer "Yes" to these questions. They work for New England Telephone Company . . . New England's largest employer.

Why not talk with our employment interviewer soon . . . before you graduate? Ask your Guidance Counselor to tell you when and where to apply.

BELL SYSTEM

New England Telephone

Part of the Nationwide Bell System

An equal opportunity employer

Save with Security

IN ANY ONE OF LOWELL'S MUTUAL SAVINGS BANKS

DEPOSITS FULLY INSURED UNDER MASS. LAW

YOUR FUTURE is in YOUR HANDS

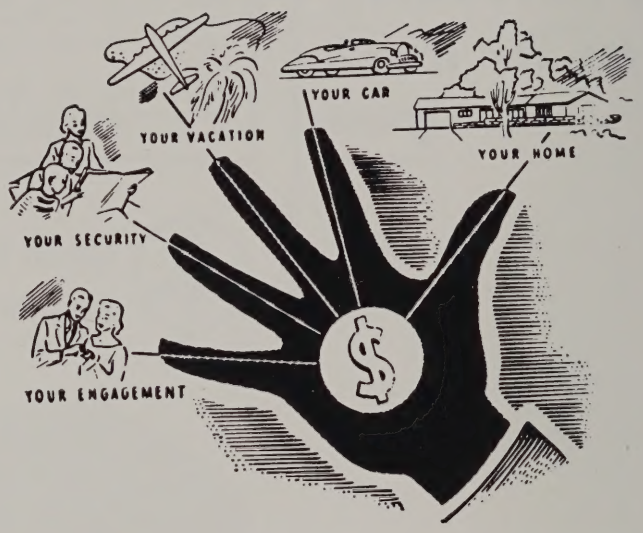

Safety has many visible forms of expression. The familiar traffic signals, the hydrant near your home, the police officer on his rounds—all these are for your safety.
A savings account in any of the Mutual Savings Banks of Lowell can be your own personal expression of safety and security. Saving now may mean your happiness later. Stop in today and open a savings account. It's fast, easy and convenient at the Mutual Savings Banks.

CENTRAL SAVINGS BANK
LOWELL FIVE CENT SAVINGS BANK
WASHINGTON SAVINGS BANK
LOWELL INSTITUTION FOR SAVINGS

Compliments of

AMES TEXTILE CORPORATION

LOWELL

Girls' and Boys'
LOWELL HIGH SCHOOL RINGS

No Money Down

Treat Your Purse Kindly at
KENT Jewelers
137 MERRIMACK STREET
Next to Bon Marche

Pay For it weekly

LOWELL ACADEMY

Hair Styling
INST.

TEACHING PRIMARY AND ADVANCED HAIRSTYLING
SINCE 1933

DAY and EVENING CLASSES

Entrance dates: Aug 1, 1966, Sept. 12, 1966, Oct. 3, 1966

dial

452-8686

136 CENTRAL ST. LOWELL

---

pollards
OF LOWELL
WE GIVE S&H GREEN STAMPS

Lowell's largest most complete department store . . . get S&H green stamps with every purchase!

LOWELL HONDA SHOP

9 Middlesex St.

Lowell 458-8281

Compliments of

MORE QUALITY FOR LESS MONEY . . .
MIDDLESEX SUPPLY
100 MIDDLESEX ST.

Everything For The Home
454-7711

FRED C. CHURCH

INSURANCE

Since 1865

The Area's Oldest and Largest Independent Agency

Fred C. Church
Bradford S. Brennon
Edward D. Howe, C.P.C.U.
John F. Reilly, Jr.
Milton L. Brown, Jr.
Frederic C. Church, Jr.
Kenton P. Wells
Edgar J. Sidon
Homer W. Jones, Jr.
Joseph P. Randazza
Roger R. Foeley
Edward K. Dick
Robert H. Waterhouse
John D. Cronin

24 Merrimack Street
Lowell, Mass.
Tel. 458-1281

Littleton Common
Littleton, Mass.
Tel. 486-3646 — 692-4411

MARTIN AND SONS, INC.

Welding Shop

53 HURD ST. 452-6062

Compliments of

EDWARD W. FREEMAN STORE

ESTABLISHED 1831

Lowell's Oldest and Leading Jewelry Store
My Business Is Diamonds
The Diamond Merchant of Lowell

171 Central St. Lowell, Mass.
Telephone 452-9631

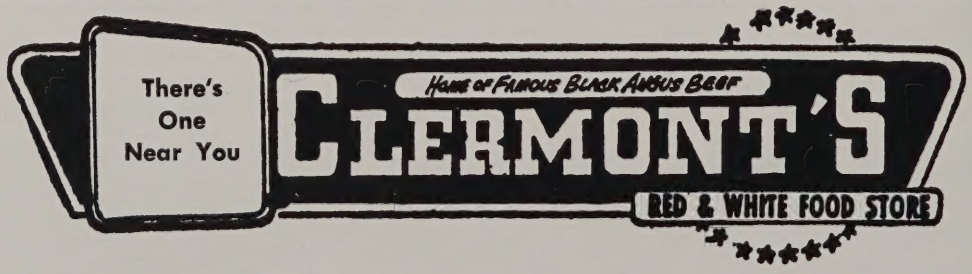

200 BOSTON ROAD, NORTH BILLERICA, MASSACHUSETTS

287 Chelmsford St.—454-1462
131 E. Merrimack St.—457-7586
712 Merrimack St.—458-2161
1333 Lakeview Ave.—458-6534
4 Broadway St.—452-6156

SULLIVAN BROS.

Printers

Remember..

We are never *too busy*
to accommodate YOU
in an emergency!

95
BRIDGE
STREET

Auxiliary Plants

BOSTON
CAMDEN, N. J.
MIAMI
PAWTUCKET, R. I.
OCEANPORT, N. J.
PHILADELPHIA, PA.

TELEPHONE 458-6333

Table of Contents

Title 1
Raymond A. Sullivan, Principal 2
Class Officers, Class Ode 3
Spindle Staff 4
Lowell Officials 6
School Committee 7
Assistants 8
Department Heads 9
Faculty 11
Class Photos 14
Football 104
Basketball 108
Wrestling 110
Baseball 112
Cheerleaders 113
Track 114
Elevator Operators, Golf 115
Band 116
Baby pictures 119
Twirlers 120
Personnel 123
Business Education 124
Music, Driver Training 126
Book Room 127
Student Council, Floormasters' Secretaries 128
National Honor Society 129
Baby pictures 130
"Melody Jones," Data Processing 131
Girl Officers 132
Math Club 138
European Culture Club 139
Distributive Education 140
Library Staff, Greenhalge Debating Society 142
Baby pictures 143
Book Room, Telephone Operators 144
Senior Gym 145
Ski Club 146
Future Teachers 147
Chorus 148
Baby pictures 150
Regiment Roster 151
"The Review" 154
Science Club 156
Room 100 158
Lunchroom 159
Fun Poll 160
Advertisements 161

Mark Conway
"Joe Germann"
Gary McNamara
Phil Maher
Billy Capone
Joanne Kirane
Eiddie McCarthy
Beach Boys
Lowell High School
Mike Huntley
HOME
VISITOR
ASSIGNMENT CARD
Steven Ostis
Nick Kremidas
V. LUZ
Bob Duber
Carol Whitton
Jerry Carrigg
Donna Kitterby
Jeanne Lowry
Roberta Marble
Ramona Flynn
Mary Rocha
Danny O'Neill
Roberta + Rene
Sharyn + Wayne
Janice Gleason
Kevin Clark
Beetle Bailey
Tom Dowling
Karen Hansen
Butch Girard
Elaine A. Natsios
Vat Landry
Russ
"3" Dennis Tuck Sheehan
PAUL HARTWELL
Dennis Lyons
Stan
1966
LIN + TED MICK + BUTCH
MIKE NOEL
George Katis
PETTIBONE EARL
Bill Boutselis
Larry Goodrich
Robert-x-Anthony Mello
Mary Mikalopas
Miriam Charlie
Donna Moore
Peter Daly
Paul Pagan
Bob Pounder
Grut
Mary-Ann Pahaskos
John Duggan
Ann Marie Myslowski
Nancy Lees
Sandy Dunford
Ratsy
Donna Mulvey
"Peter Hantyis"
Bernie STUDENT & SCHEDULE (Peck)
Frawley, Joyce
Mike Ethel
Dave Leighton
Donna Pagan
Anne Nice
Ann + the Peck
Ginny + Tony
Christ + Quinn
Tom Ryan
Wilson
U.C.L.A.
Peachy
Ken + Judy
Billy Daley
Lynne Ledoux
Ray Mullen
Cindy Morse
Chuck Vaglia
Joan Maguire
Mary Mahr
Cliff Lafoste
Richard Lombard
Mike Lombard
Mike Descoteaux
Master Nail
Kevin Hogan
Joe Trainor
Tom Lynch
Mike Rochelle
Paul Mensia
Bob Le Bourdais
Mike Woods
Bob MacDonald
Bill McClellan
Cherry McLaughlin
Dave Quillen
Jim Dowling
Jeanne Murphy
Paul Gaye
Mary Mikalopas
Mike Lee
Donna Reynolds
Bob Ardley
Linda McNutt
Mike Lee
Tom Lynch
Carole McDougall
Mary Alice
Herman
Kenny Pennoyer
Luisa McCullough
Billy Daley
Jimmie McGarry
Karen Oneil
Susan Jodoin
Script
Ciphertishe
Jack MacMaster
Mount Pleasant
Tim
Bob Dyer

1966
Before
After
ZUKE & JOAN
Tom Barry
Billy Winn
Mr. Burkin
Diane O'Connor
Mc Namara III
Elizabeth Mc Kinley
Bill Grady
RAM
Bill Boutselis
Bill Persault
Ernie Kraizer
Paula Hartigan
Periodic Table
Boats
Gail Connors
Jack Logan
Dave & Christa
Sharon Gallery
Dick Snetsky
Lee Laniewski
Elaine Geressles
Philip Jackson
Sandy
Deborah Agnoli
Paula Riordan
Ted Szymczak
Phil + Donna
Bruce Carney
Bob Casper
Barbara Corlin
Michael Casey
Steve Burkis
Michael Watson
Kitty Bisaillon
Billy + Nancy
Jean Baum
Bob + Marge
Dick Snetsky
Ken Sellers
Sandy Cafantaris
Agamontich
Donna
Tina Bitton
Sue Weiss
Caddy
Callahan B.P.A.
Robert Shuttin
Beverly Nobert
Paul Mac Donald
Debby McGra
Charlene
Sheila
Ted Szymczak
Nancy Wojcik
Paul Crye
Joan Foster
Ready
Donna Landry
Paul Turners
Meureen Scanlon
Peter Hunting
Potsie Weber
Chris Crozier
Mark Hollis
Mary Millikan
Linda Dano
James Cordeau
Paul Mensia
Rob Hans Sellman
Big Bow
Bernie
Caroline
Ted
Annette
Den Taft
Ernie Kraizer
Sandy Alpers
Nancy Ahlen
Sandy Abramson
Michael
Barbara
Russel
Tim Barry
Brandy
Mary Cutter
Marsha
Jimmie
Bob + Ellen
Martin
Nancy
Bruce
Debby Shapiro
Jim
Robin
Vincent
Jeffy
Jabo
Mary Bob
Linda Neal
Yvonne Carbonneau
Peter Blocker
Hlinta
Mc Mahon
Kathy Hand
Mary Catherine
Marjorie Heuker
Sue Weiss
Bill Boats
Mullen
Jan Burbach
Kate O'Hearn
Jim Walsh
Lou Saad
Gary Wilson
Candy Coats
Ellen
Barbara Cunliffe
Sue Bitton
Tina Bitton
Ted Kazes
Bob Meitz
Marge Hlinta
Dick Snetsky
Ken Sellers
Sandra Bonzar
Dave Steen
Craig
Thomas Langan
Peggy Barakow
Linda Walsh
Paul Bowling
Jeannie Bowles
Wanda
Rick
Suzy
Brad Wilson
Ted Kazes
Bob Harris
Gail Connors
Jack Logan
Andy Halligan
Bob Casper
Bruce Carney
Paul Mensia
Rob Hans Sellman
Big Bow
Bernie
Caroline
Ted
Annette
Den Taft
Ernie Kraizer
Sandy Alpers
Nancy Ahlen
Sandy Abramson
Michael
Barbara
Russel
Tim Barry
Brandy
Mary Cutter
Marsha
Jimmie
Bob + Ellen
Martin
Nancy
Bruce
Debby Shapiro
Jim
Robin
Vincent
Jeffy
Jabo
Mary Bob
Linda Neal
Yvonne Carbonneau
Peter Blocker
Hlinta
Mc Mahon
Kathy Hand
Mary Catherine
Marjorie Heuker
Sue Weiss
Bill Boats
Mullen
Jan Burbach
Kate O'Hearn
Jim Walsh
Lou Saad
Gary Wilson
Candy Coats
Ellen
Barbara Cunliffe
Sue Bitton
Tina Bitton
Ted Kazes
Bob Meitz
Marge Hlinta
Dick Snetsky
Ken Sellers
Sandra Bonzar
Dave Steen
Craig
Thomas Langan
Peggy Barakow
Linda Walsh
Paul Bowling
Jeannie Bowles
Wanda
Rick
Suzy
Brad Wilson
Ted Kazes
Bob Harris
Gail Connors
Jack Logan
Andy Halligan

by bob dyer